'69

SHIELD

Spoon River College
LRC/Library
Canton, IL 61520

'69 SHIELD

Spoon River College
Canton, Illinois
Volume 8

Farmington
Valley
Canton
Cuba
Lewistown
V.I.T.
Havana
Astoria

Across a Rustic Bridge

The Spoon River flows slowly, winding through silent valleys, past quiet cemeteries, and near peaceful towns--But . . .

Spoon River College has already crossed the rustic bridge of the Spoon and has begun its search for a course that will lead swiftly to a promising future.

Gaining momentum with each year, its course opens new and deeper channels. Through these channels, Spoon River College students keep ever
MOVING TOWARD . . .

Table of Contents

Student Life . . . 19
Administration . 37
Sports 47
Organizations . 63
Academics . . . 93
Students 103

Moving Toward . . .

PARTICIPATION

Moving Toward . . .

KNOWLEDGE

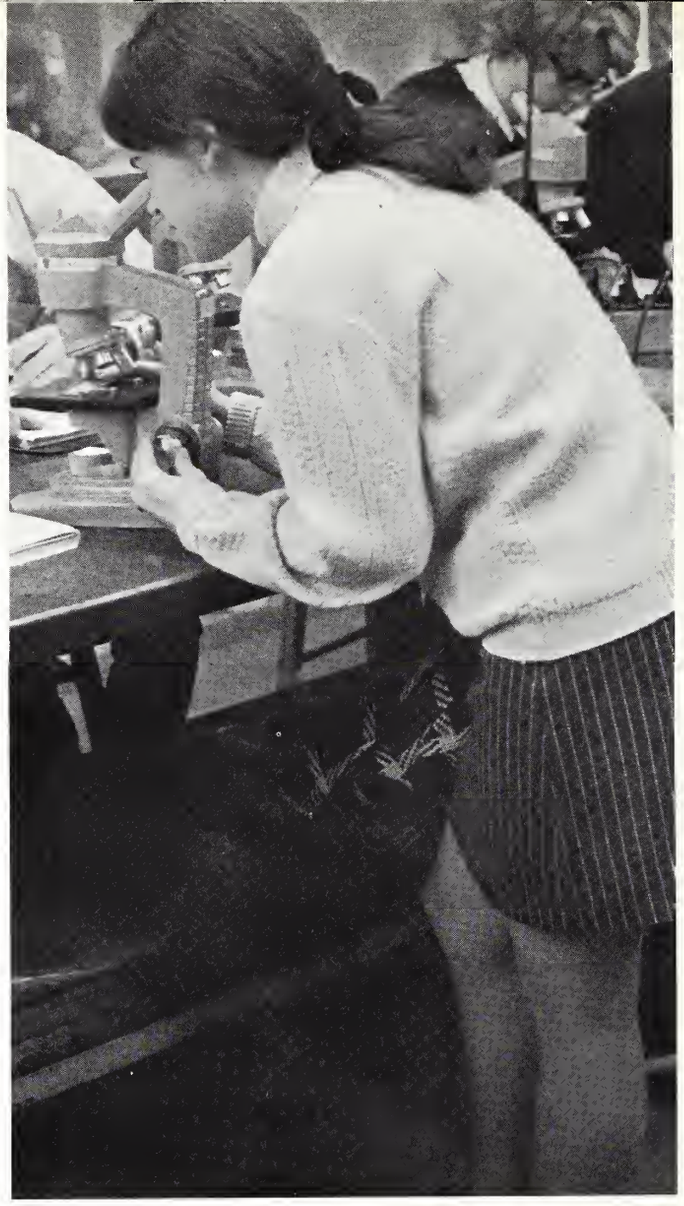

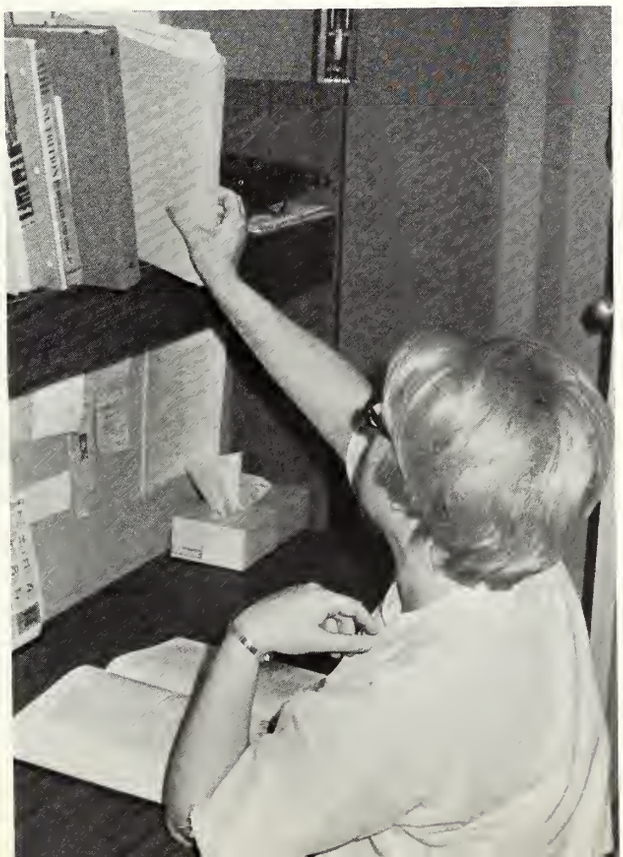

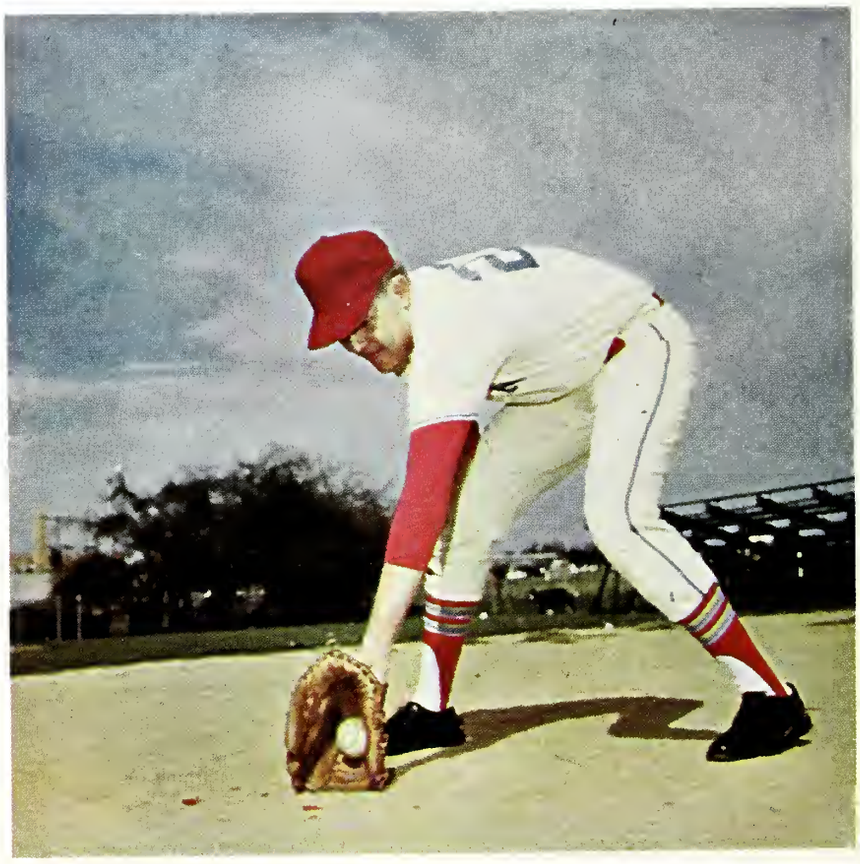

Moving Toward . . .

RELAXATION

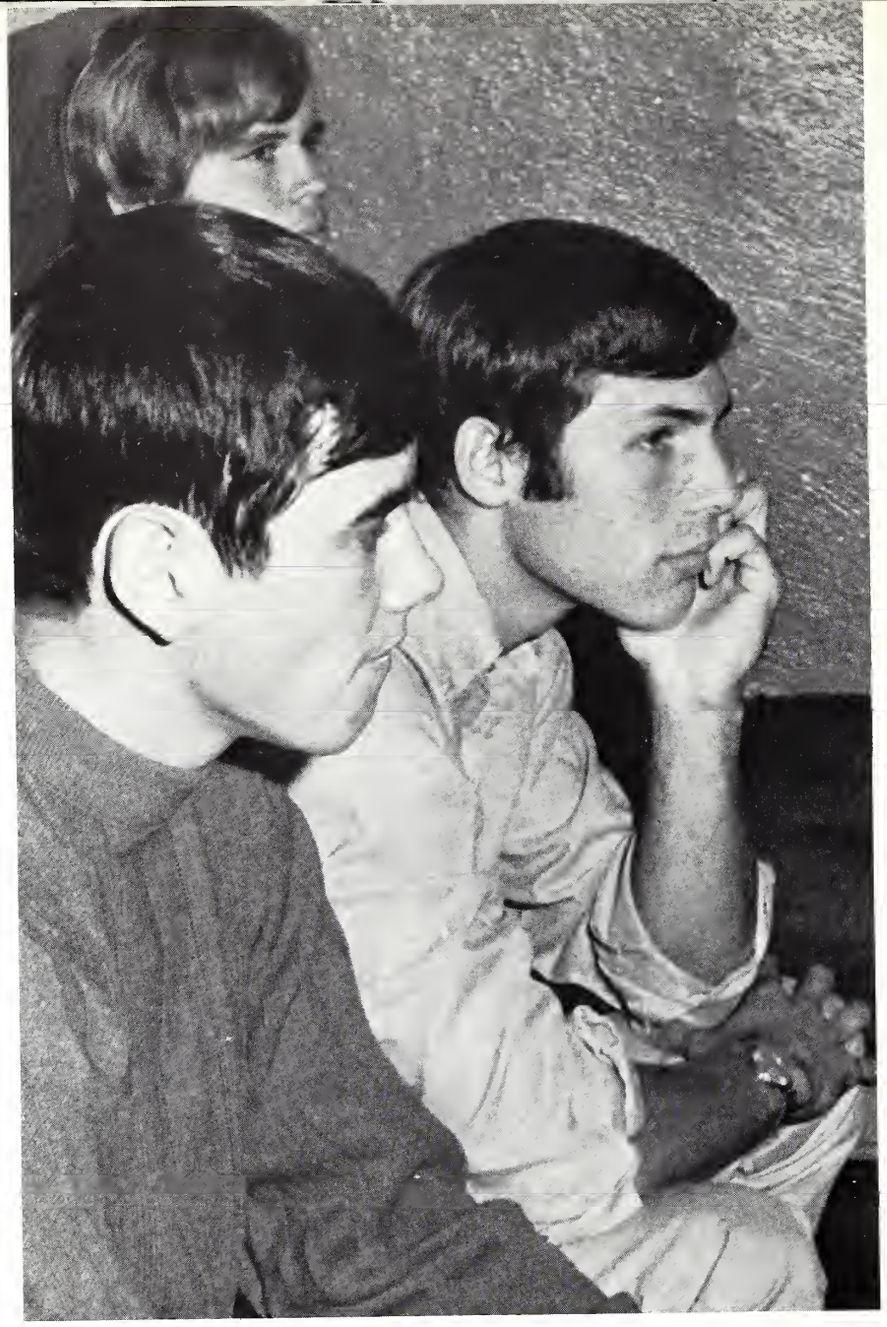

Moving Toward . . .

CONCENTRATION

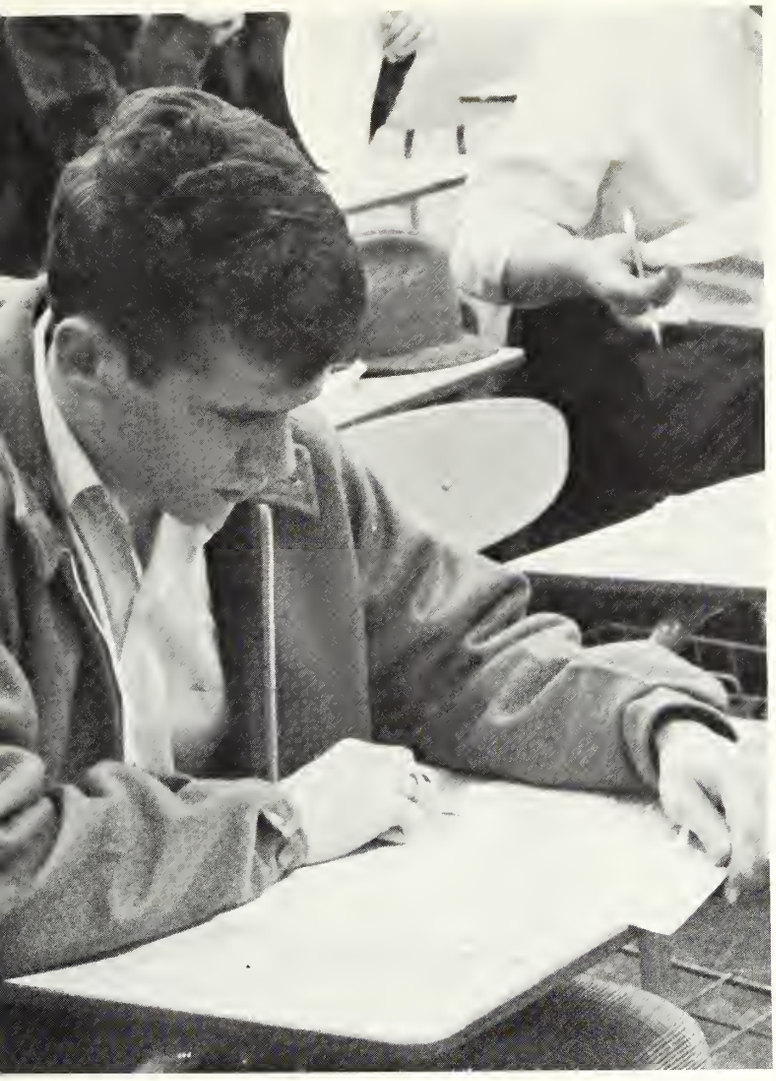

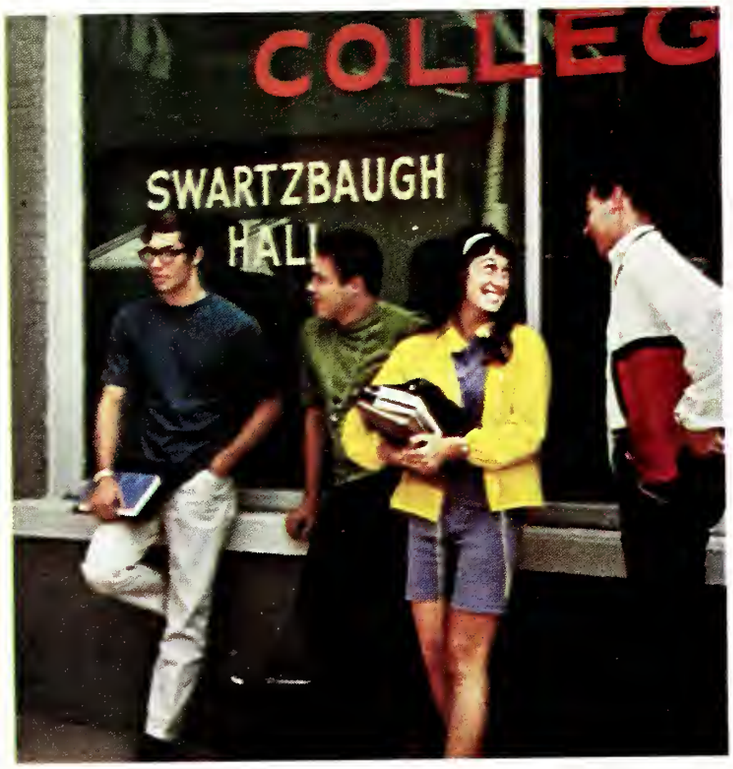
COLLEG
SWARTZBAUGH
HALL

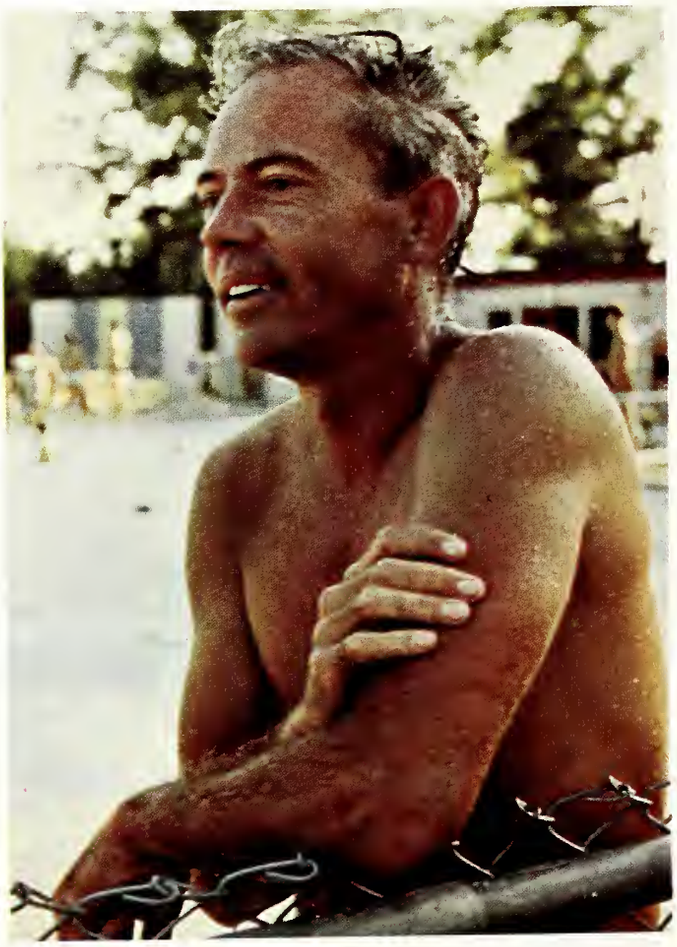

Moving Toward . . .

FRIENDSHIP

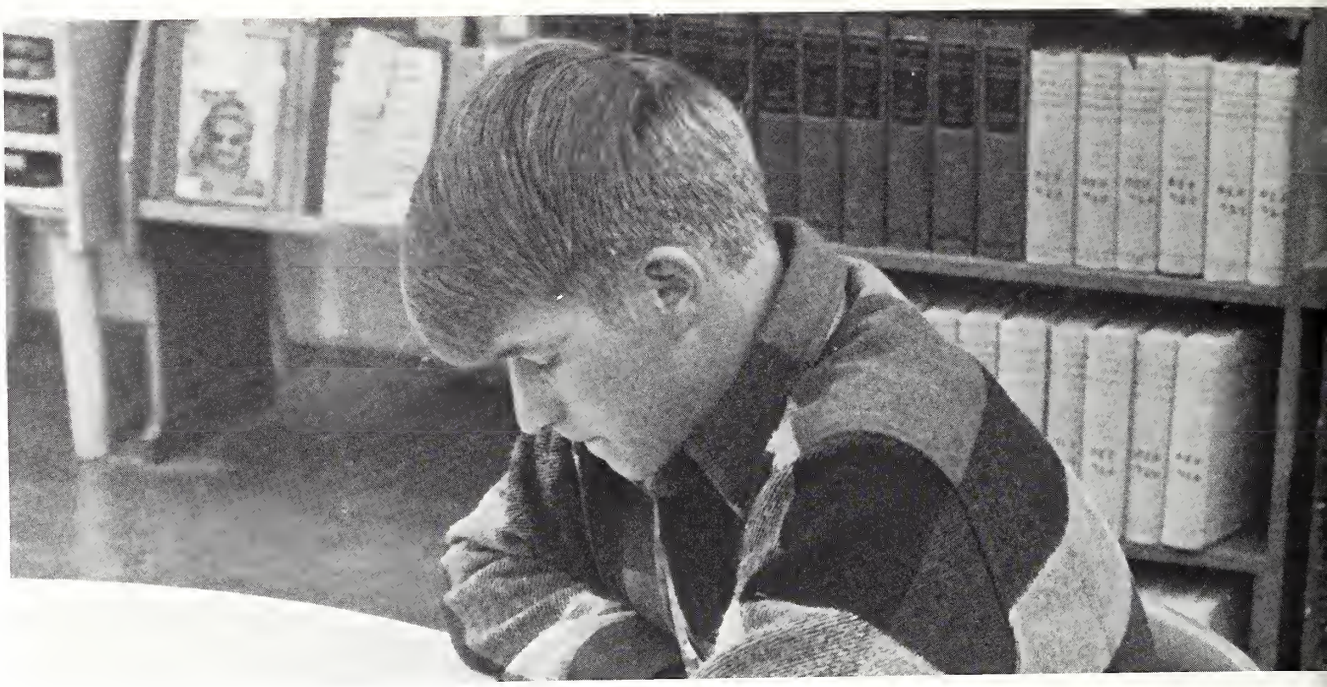

Moving Toward . . .

MATURITY

Moving Toward . . .

HAPPINESS

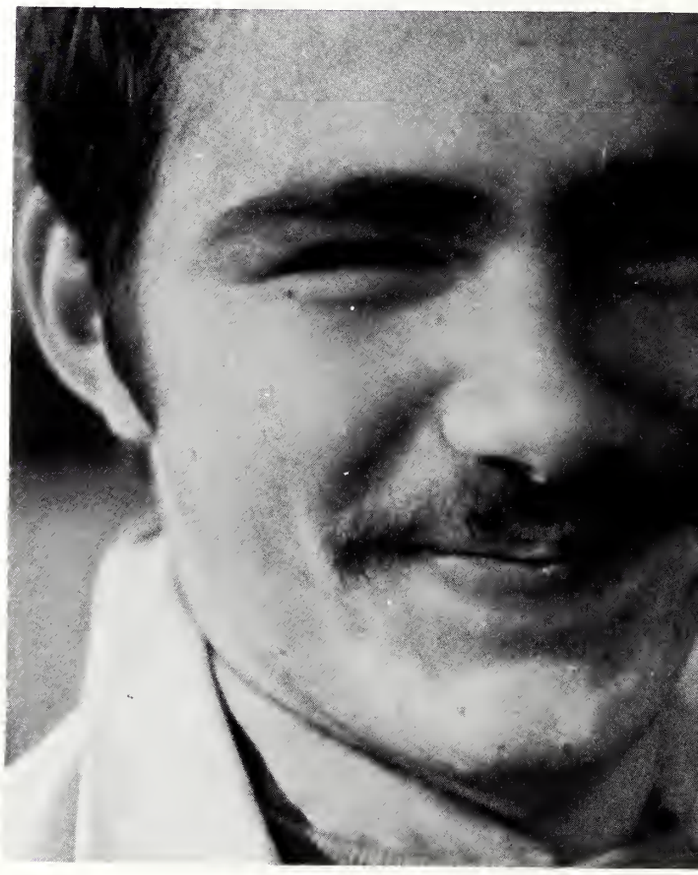

STUDENT
SENATE

STUDENT LIFE

Registration . . .

September
10th and 11th

Mr. Lane signs this student's name to his roll.

I wonder if I'll have any money left?

$25.45 just for a book?

Crusader's Day . . . Fun and Food

Students and hot dogs go well together.

Zega Chi pledges show their participation in the wheel-barrow race.

Jolene Porter practices for the exciting hula hoop contest.

Sigma Alpha Theta girls show their muscles as they pull the Zeta Chi gi into the dirt.

Because of the great response to last year's dating game, the Student Senate sponsored one for each semester this year. These evenings of fun were held in the auditorium of the old high school; Mr. Rowe served as MC at both events. Each time a large crowd attended to watch as lucky boys and girls were chosen.

Dating Game

Jolene Porter thinks up witty questions to narrow the field from the three Steves.

The losers, Steve Standard and Steve Smith, try to answer Jo's clever questions.

Steve St. Clair, the winner, greets his date, Jolene Porter.

Student Housing . . .

Trailers provide excellent entertainment.

Laundering is one of the co-ed's chores.

Hey Bev! What's coming off?

What do you want for supper, pooch?

and Jobs

George Svob delivers flowers for Walters flowers.
Chuck Welch is getting ready to stock shelves at A&P.

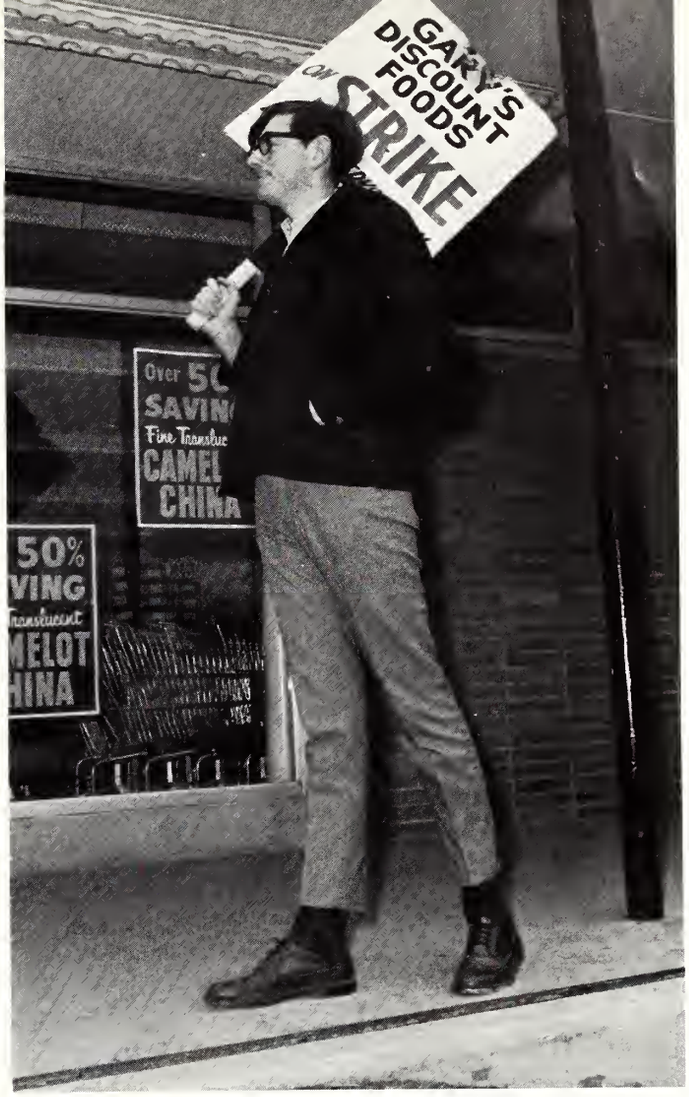

Tom Weaver is walking the line.

Jeannie Kumer transmits an order at Spiegel's Catalog.

The Christmas Dance . . .

Gary Black and Scott Ginther look on as Ron Kahn shows his astonishment at being named King.

King Ron and Queen Kathy lead the dance after their coronation.

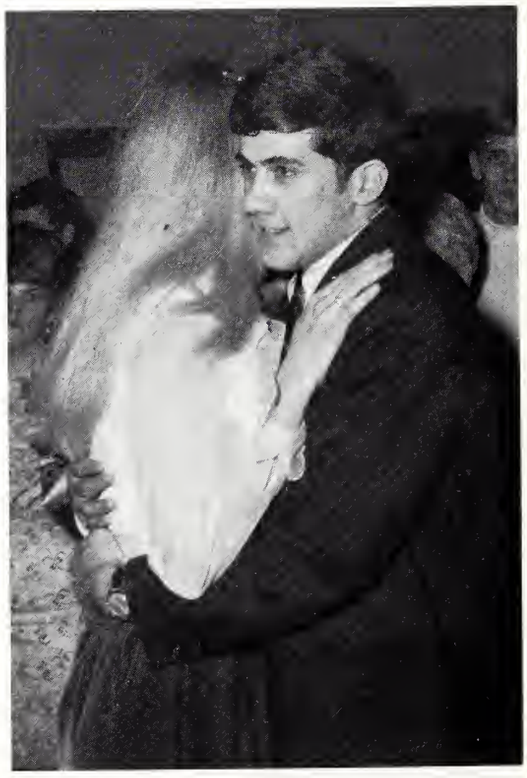

for Fun and Excitement

Joyce Miller (left); Pat Benkendorf, and Dawn Cook give up final hopes when John Dare places the crown on Kathy Sandman's head.

Brillo (Dennis Albee) playing one of his popular songs at the dance.

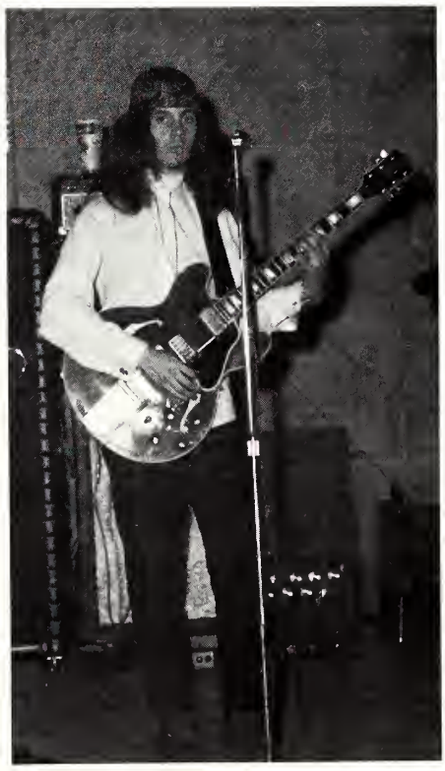

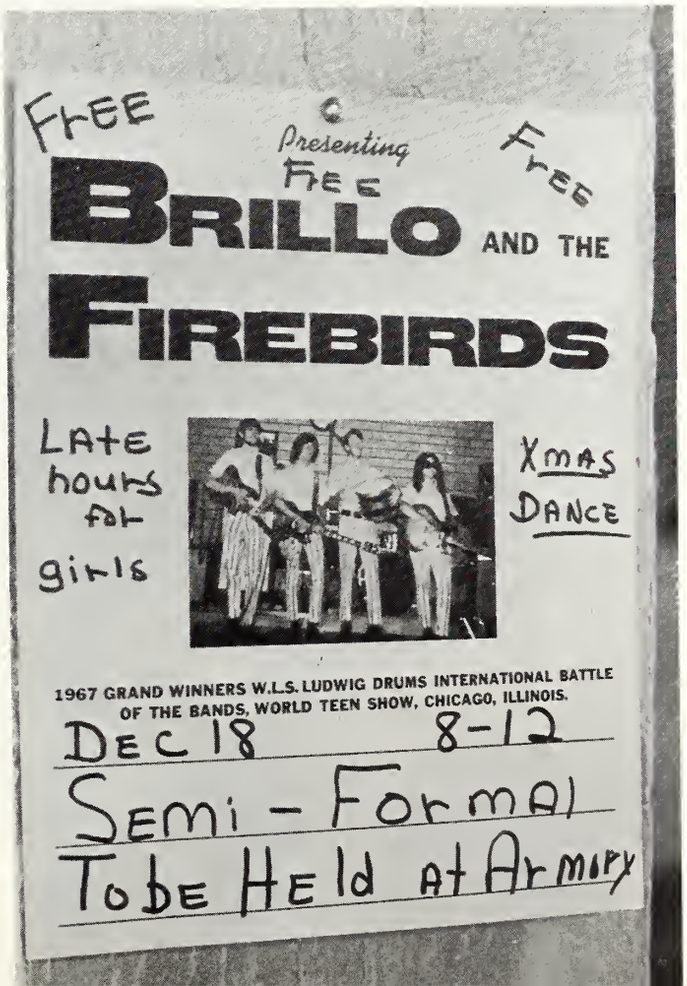

Skip Trantina shows his innate ability at dealing, even with a broken wrist.

Casino Night . . .

Mr. Cavenaugh is in the chips.

Coach Heeren in deep thought (?)

One of the many talents of Ron Kahn is playing cards.

Steve Standard exchanges his animals for deposits.

The Only Time Gambling Is Legal

Do you want hit?

Spoon River Anthology Presented by SRC Drama Class

From the Spoon River Country, comes these many varied faces as presented by Miss Coty and her cast from SPOON RIVER ANTHOLOGY by Edgar Lee Masters. The play was given several evenings for the townspeople.

Marilyn Moore as the milliner.

"Would you marry Me?" Bill Edley sings to Pam Stoneking.

SRC Fads and Styles

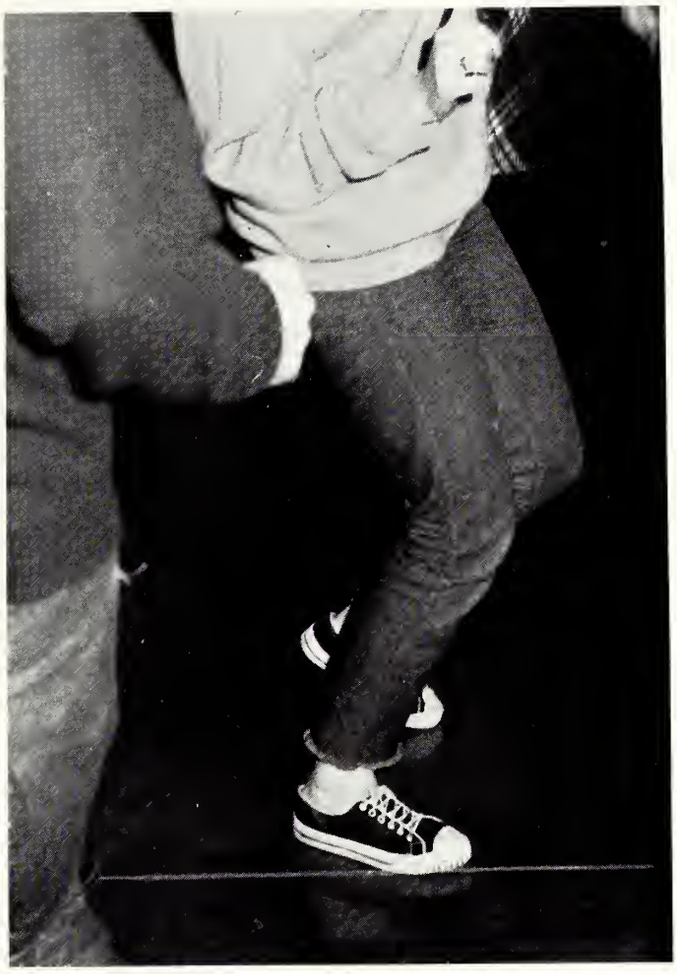

Sock it to me?

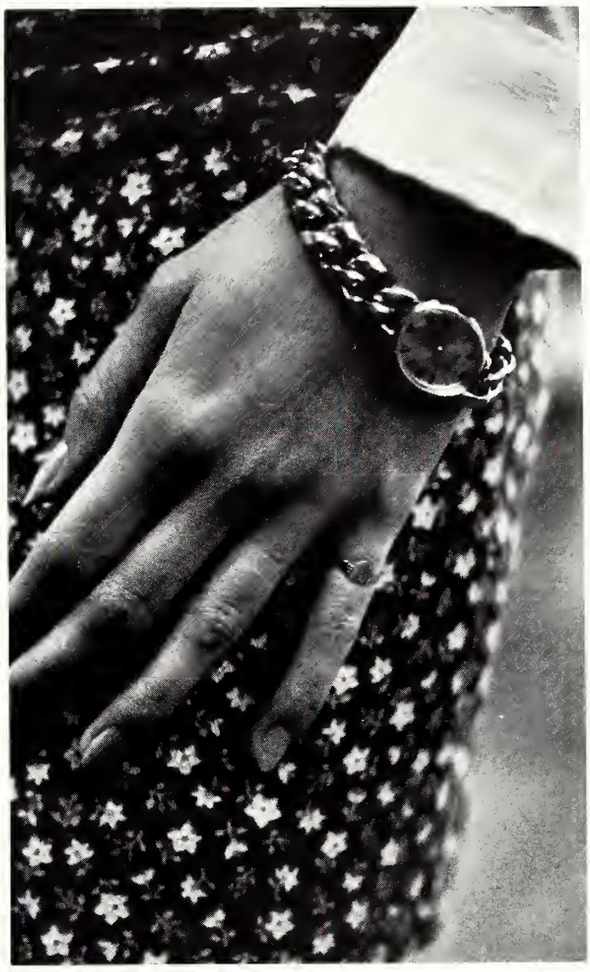

Pinkie rings and mod watches are "in" for campus cuties.

It's your thing, do what you want to do.

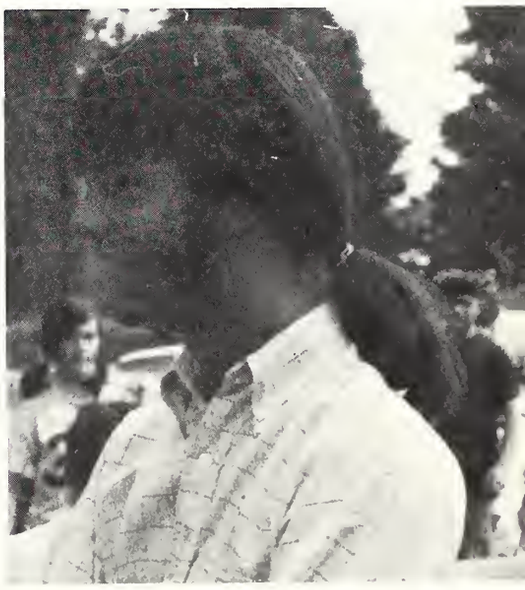

Oh, well, whatever turns you on.

FRONT ROW: Jim Cain, Becky Mickle, Queen Becky Lester, King Jim Yocum. ROW 2: Jerry Joyce, Debbie Clarke, Ron Kahn, Tanya Clark. ROW 3: Chuck Welch, Jeannie Kumer.

May Ball Attracts Many

Steve Sweeney and Joanne Alewel relax at the May Ball.

The Buckinghams entertained a large crowd of Spoon River College Students.

King Jim and Queen Becky.

How did she ever talk me into this?

Graduation 1969

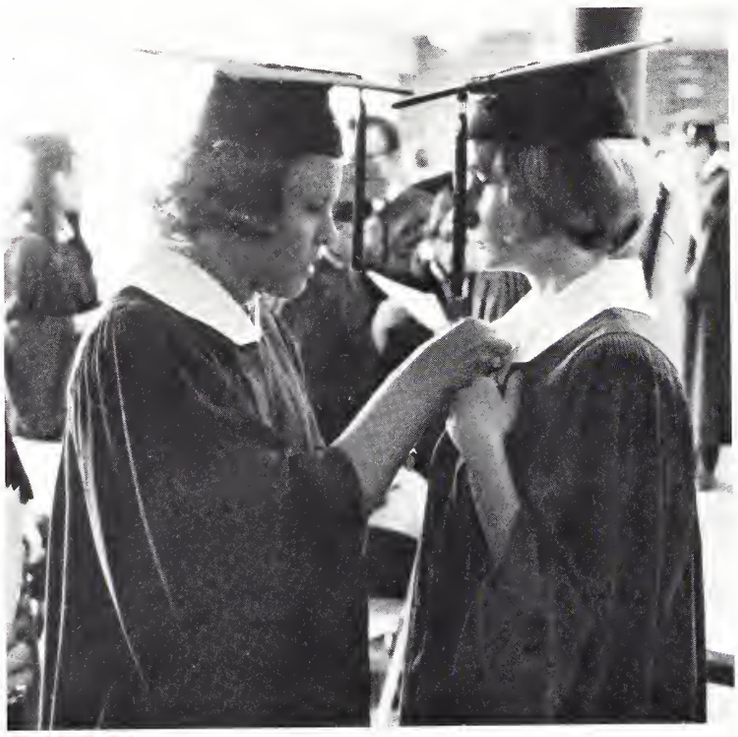

The biggest problem of the night was stiff collars.

Ah! A fine graduating class.

A large crowd came to see 114 Spoon River College students graduate.

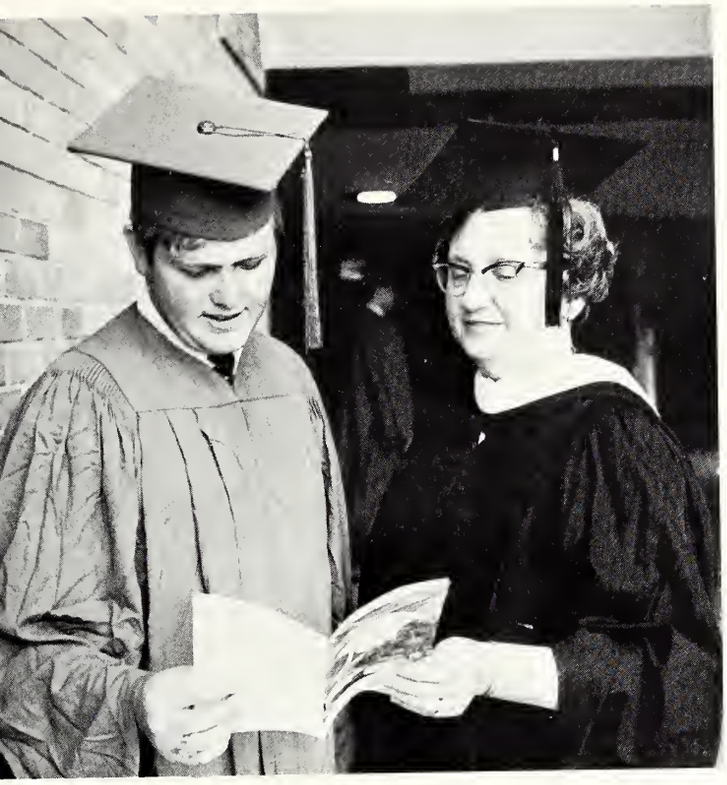

Well son, we finally made it.

The new Senate President.

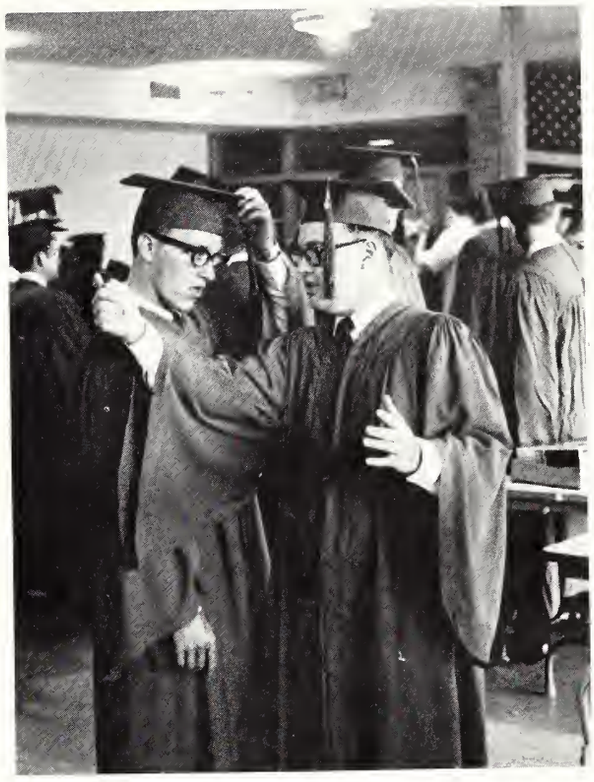

You shake with your left hand and . . .

Guest speaker was Dr. James Fisher from ISU.

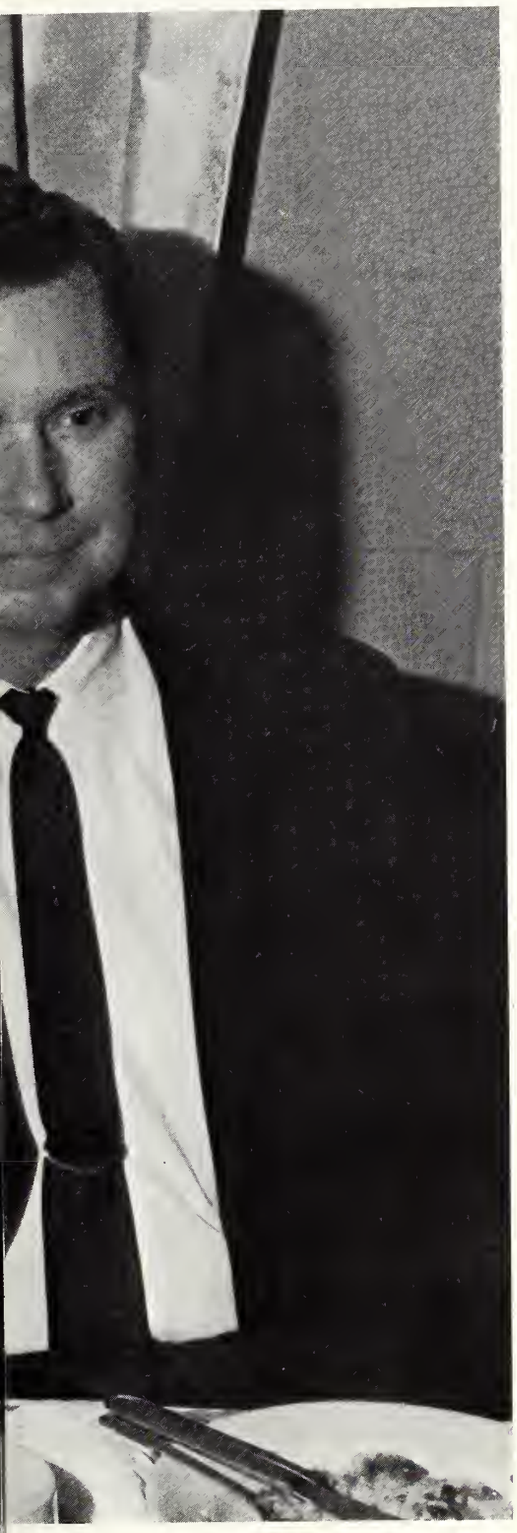

ADMINISTRATION

Spoon River College Board

Mike Chianakas
Canton

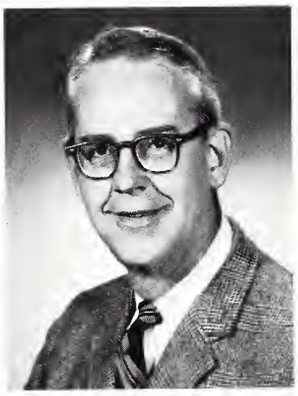

Clyde Eaton
Havana

Howard Leinbaugh
Lewistown

Eugene Reffett
Ipava

Jim P. Richmond
Table Grove

W. I. Taylor
Canton

James K. Welch
Cuba

The college board election held May 18, 1968, gave the Spoon River College a very talented slate of directors. They are Dr. James K. Welch, physician of Cuba; Dr. W. I. Taylor of Canton, who was instrumental in the founding of a college for this area; Rev. Lee Reffett, pastor of the Christian Church of Ipava; Mr. Clyde Eaton, an attorney from Havana; Mr. James P. Richmond of Table Grove an experienced V.I.T. board member; Mr. Howard K. Leinbaugh of Lewistown, experienced County Superintendent of Schools; and Mr. Mike Chianakas of Canton, director of Y.M.C.A. activities.

Under the leadership of Dean Hearl C. Bishop this group of men chose a new name for our class I Junior College. Several names were submitted for consideration, Spoon River, Western Central, Robert F. Kennedy, Illini College, Western Illinois College, Edgar L. Master, and Hopewell. After careful consideration the title Spoon River College was chosen.

Spoon River College Emblem

Picture symbols were the means of communication before man became learned and sophisticated enough to use letters and numbers. Neither the passage of time nor advances in coummunication has replaced the symbolic picture media as a form of expression. Emblems still provide a beautiful and unique method of relating ideas in today's modern world.

Spoon River College expresses vividly its philosophy, services, and history in its new emblem. The lamp of learning with the flame providing light or wisdom is the focal point of the emblem and the school. Surrounding the lamp are the service areas through which knowledge is disseminated: the mortar board for the college transfer program; the T square and gear symbolic of the technical, vocational program; a stairway personifying continuing education; and the open book adult education.

Encompassing the five symbols is an olive branch wreath--circular because its significance of warmth and friendship on a person to person basis between faculty and students is the binding attitude which permeates and surrounds the total services provided by this established institution. The background is tri-sectioned representing the three counties of the Spoon River College District; Fulton, Knox, and Mason. The inception of the original college is designated by the year 1959.

Thus, in symbolic pictures, the essence of Spoon River College is communicated and preserved.

President Hearl C. Bishop

Currently, many major projects at Spoon River College are demanding the president's time and talent in order that urgent deadlines can be met. Some of these projects are architectural firm selection, campus visitation, budgeting, long-range planning, screening and selecting new personnel, self-study for North Central Accreditation, public speaking, and planning building bond referendum. Even though our president is very much involved in various activities, he reports that going from one activity to another is an extremely pleasurable experience.

Many Keep SRC Running

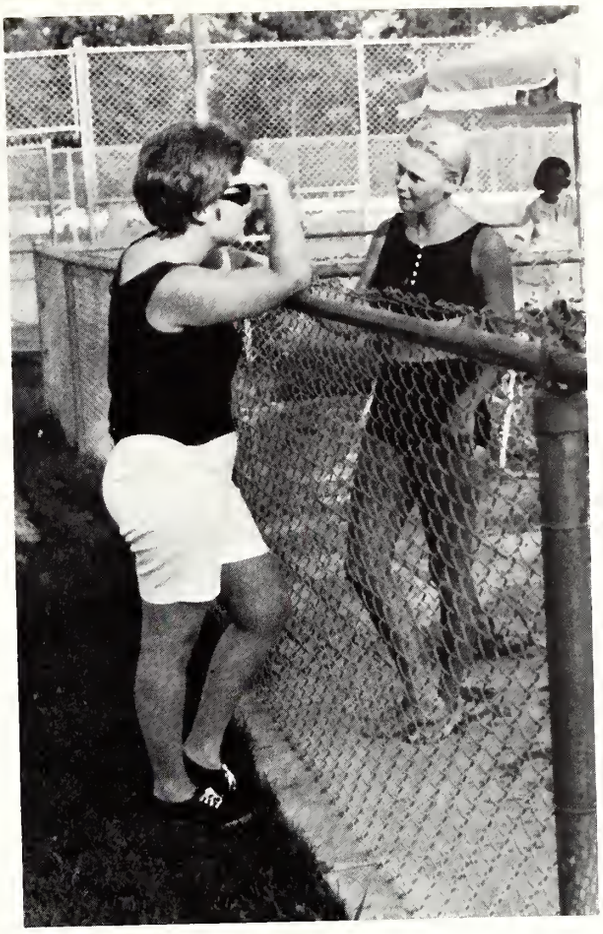

Ada Edley
Secretary-Receptionist

Janet Flynn
Secretary
Cheerleader Sponsor

Evelyn Nord
Librarian Assistant

Ruby Rider
Librarian Assistant

Frances Steinkamp
Bookkeeper

Willa Stroman
Book Store Manager

Virginia Vasen
Registrar

Marcia Williams
Secretary

Teachers Must Challenge Minds

Robert Anderson
Civil Engineer Tech.

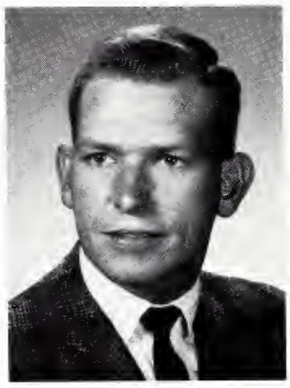

Charles Black
Math

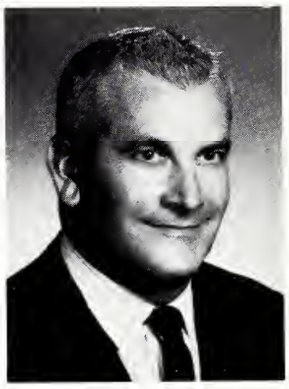

Jesse Bradshaw
Farm Machine Tech.

Ruth Cagley
Librarian

Cyril Cavanaugh
Political Science

Daisy Coty
Speech

Ronald Davies
Business

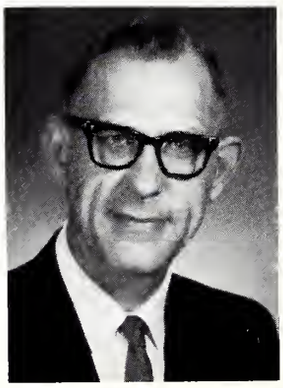

Frank Diefenforf
Farm Machine Tech.

Kathryn Doubet
English

Luther Dougan
Spanish

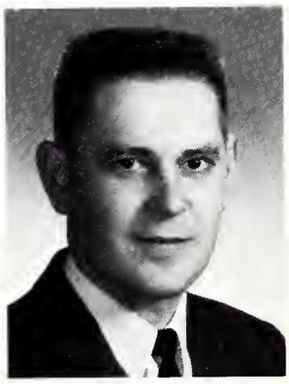

William Durley
F.M.T.

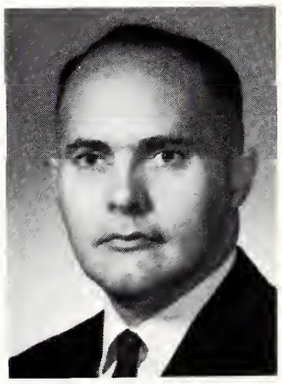

Harrison Eller
Business

Robert Fidler
Baseball Coach

Edward Georgieff
Physical Education

Marian Guyton
English

Robert Harland
Biology

Faye Hodin
Psychology

James Heeren
Dean of Student Activities
Basketball Coach

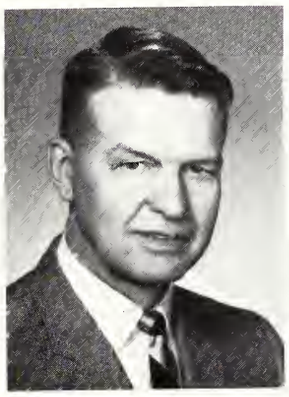

Harold Huber
Dean of Vo. Tech.

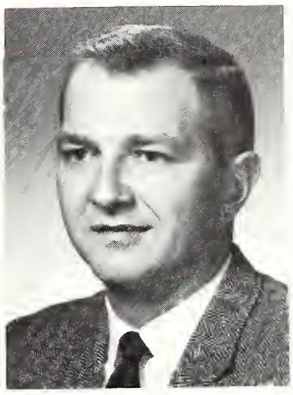

Carl Jackson
Business and
Administrations

Harold Johnson
Civil Engineer Tech.

Edward R. Kaiser
Farm Machine Tech.

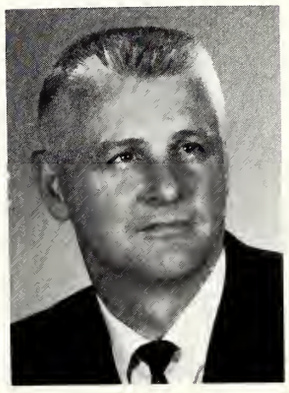

Dr. Walter Karrick
Business Manager

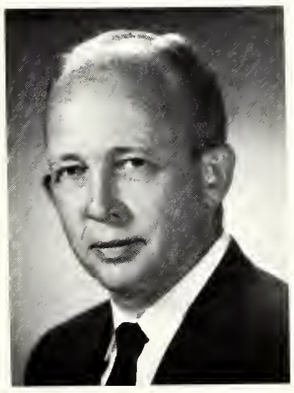

Dr. Harry Kaufman
Chemistry

Karen Keener
English

Floride Kidder
English

Ketric Klingman
Music

Charles Kuehn
Data Processing

H. H. Lagerpusch
Chemistry

James Lane
Biology

Helen Lawson
Reading

Carl McCausland
Ag. Mgmt. Tech.

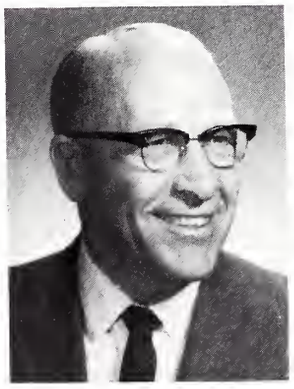

Albert Millington
Math

Mary O'Neil
English

Mildred Patterson
Sociology

Walter Peters
Geology

Myrna J. Reiter
Guidance

J. L. Rowe
Financial Aids

Lois Sears
Sec. Science Tech.

Mervin Smart
Physics

Betty Starasta
Physical Education
Art

George Starasta
Machine Design Tech.

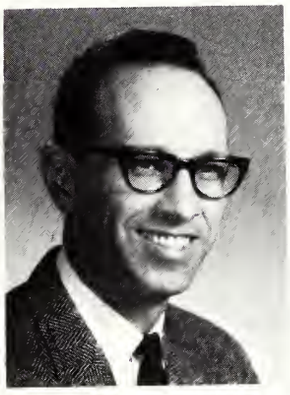

Richard Switzer
History

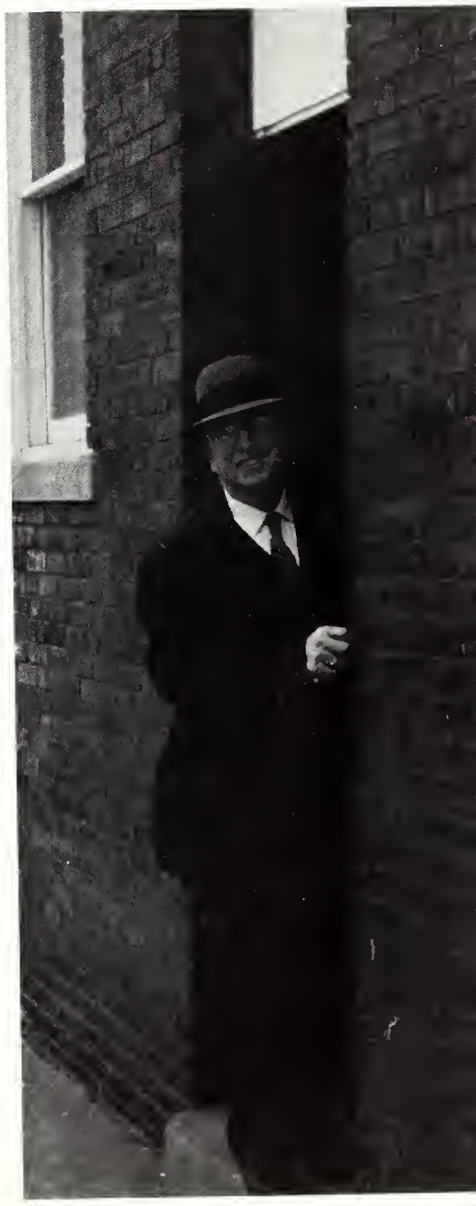

Brian Telander
Farm Machine Tech.

Beverly Tepper
Art

Farrell Till
English

Harold Wheeler
Farm Machine Tech.

Donald Whitten
F.M.T.

William Wilson
Biology

SPORTS

Crusaders Break 10 Records

FRONT ROW: Coach James Heeren, Elliot Terry, Harry Beasley, Don Jacobs, Roger Brawdy, Ben Allison. ROW TWO: Garry McCray, Ken Ward, Skip Trantina, Fred Mims, Coach Ed Georgieff.

The Spoon River College Crusaders ended their basketball season with a record of 17 wins and 24 losses. Garry McCray broke the existing record for most points made by a frosh. He made 756 points with an average of 18.9 per game. He also broke the record for most field goals by a frosh, most free throw attempts, and most assists by a frosh. Harry Beasley with an average of 17.7 broke the record for the most rebounds with 828 in his career and has totaled 1095 points. The team had two other players who ended the season in double figures. They were Don Jacobs with 18.1 and Steve Trantina with 10.2. The Crusaders broke records for most free throw attempts, field goal attempts and field goals made.

Top scorer, Garry McCray, checks his records with manager Kent Nelson.

CHEERLEADER: Becky Lester

V-I-C-T-O-R-Y! Tonight! Hey!

CHEERLEADERS: Debby Johnson, Judy Rechlin, Patty Eads, Tanya Clark.

Crusaders Charge On . . .

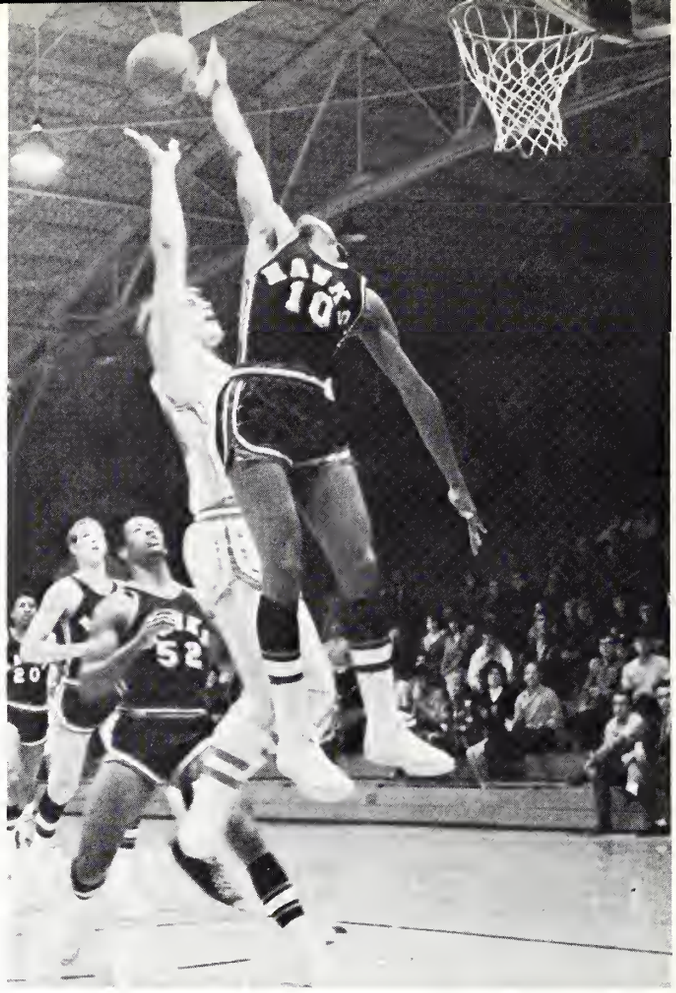

An opponent attempts to block Ward's layup.

Jacob's jump shot scores.

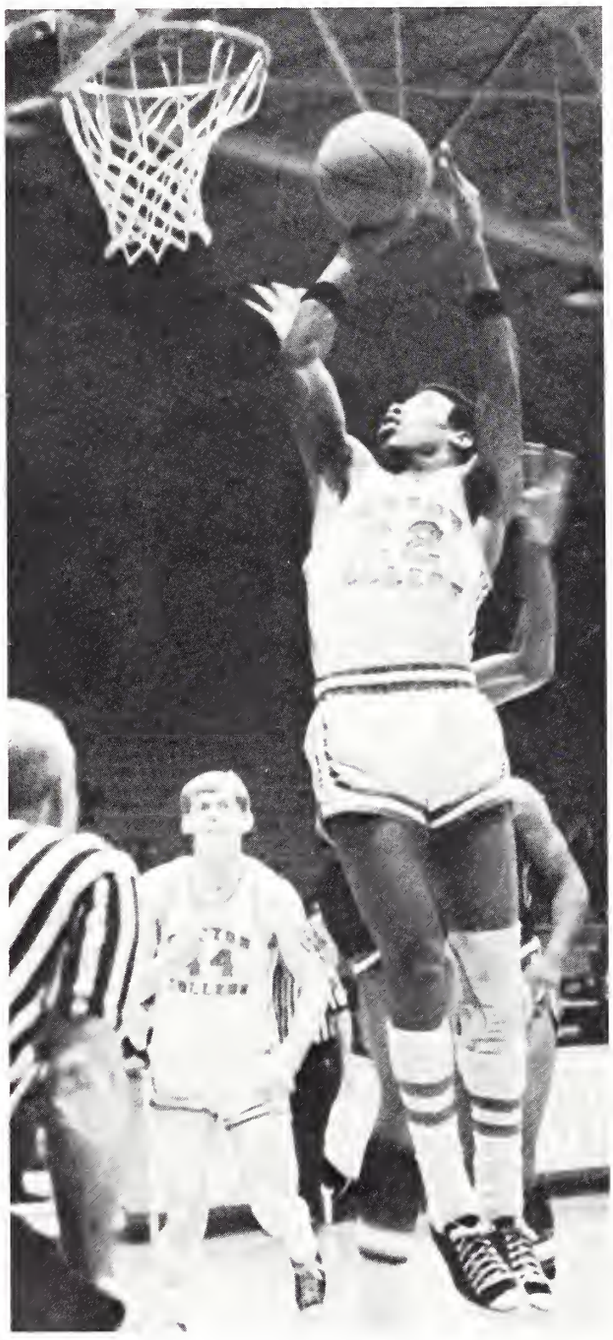

Harry Beasley scores two points.

1968-69 RECORD
WINS AND LOSSES

TOURN. (Ellsworth)	L, L
TOURN. (Vincennes)	W, L
Burlington	L, L
Parkland	L, W
Bradley	L
TOURN. (Robert Morris)	L, W
Carl Sandburg	L, W
Palmer	L, W
Kankakee	W, L
Lincoln	W, W
Keokuk	L, L
Springfield	W, L
Mid-State College	W, W
Rock Valley	L, L
Black Hawk	L, W
Winston Churchill	W, W
MacMurray	W
Thornton	W
Robert Morris	L, L
Vincennes	L, L
Culver Stockton	W
Joliet	L
Illinois State	L
Section 3 tournament	L

Defense and Fun . . . Judo

What goes up, must come down.

His trip is due to a flip.

What a way to go!

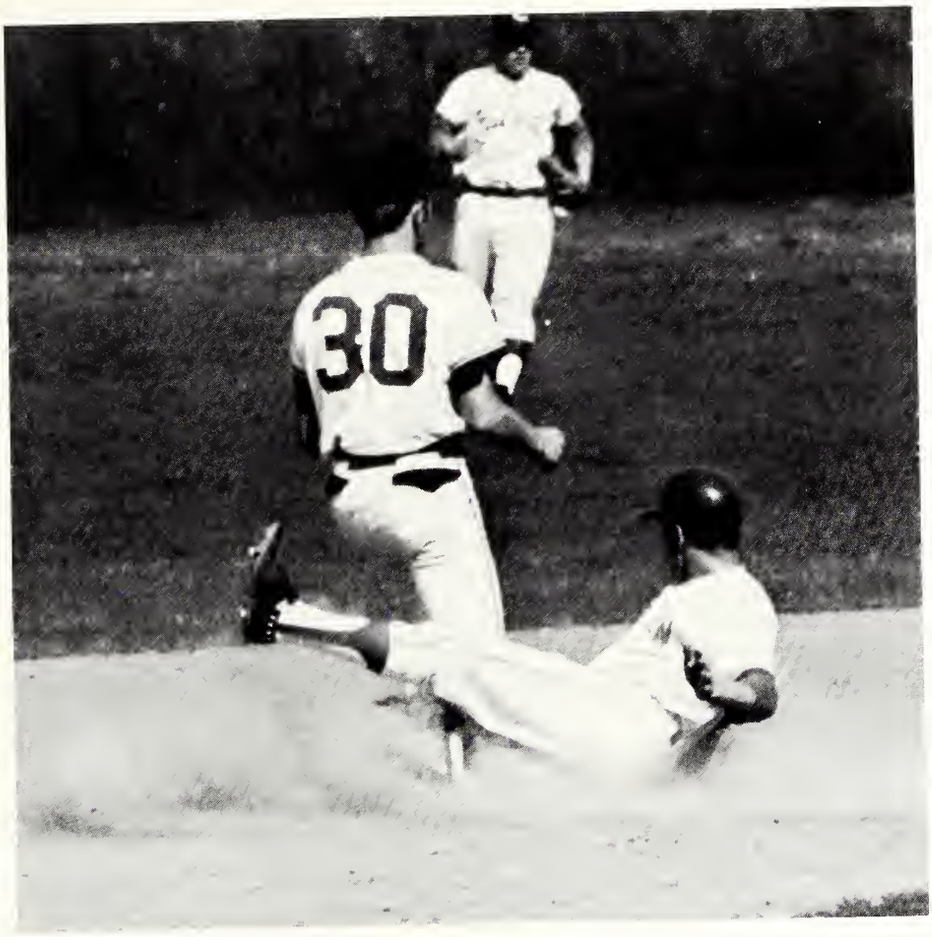

Safe of a slide.

Mims jogs home.

Baseball Team Members

FRONT ROW: Jim Swope, Tim Franzoni, Mike Walters, Mike Ballard, Jim Bordner, Ron Sefried, Roger Brawdy; ROW 2: Coach Fidler, Lee Fillingham, Fred Mims, Gary Cotter, Dave Sanders, Vince Tennell, Steve Quill, Rich Sefried, and Dave Jacobus.

SRC Baseballers Slam Thru Season

Jim Bordner laughs at SRC's opponents.

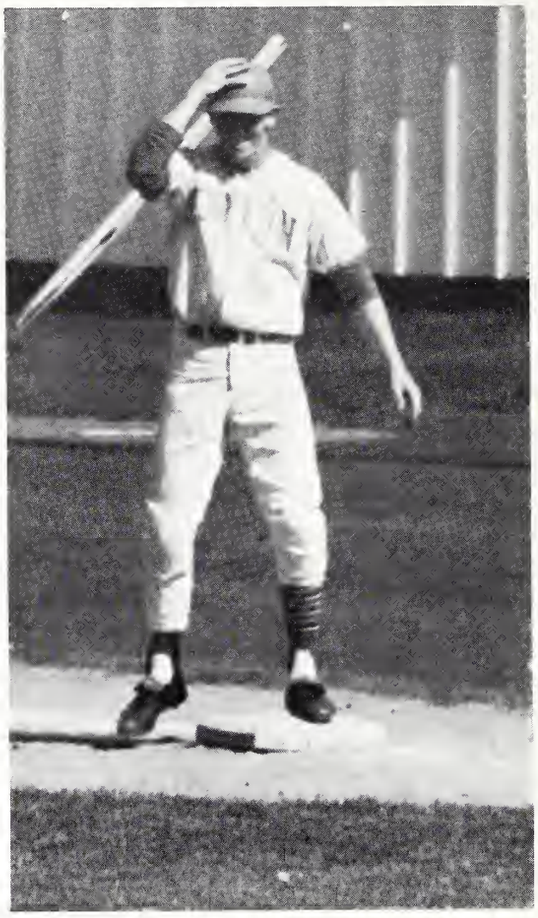

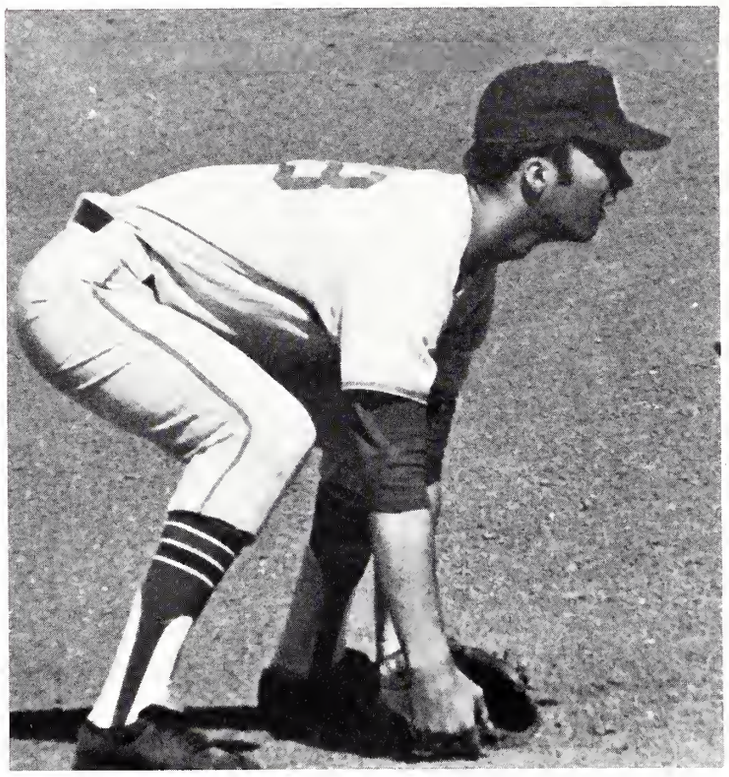

Shortstops keep alert.

What kind of pitch is this?

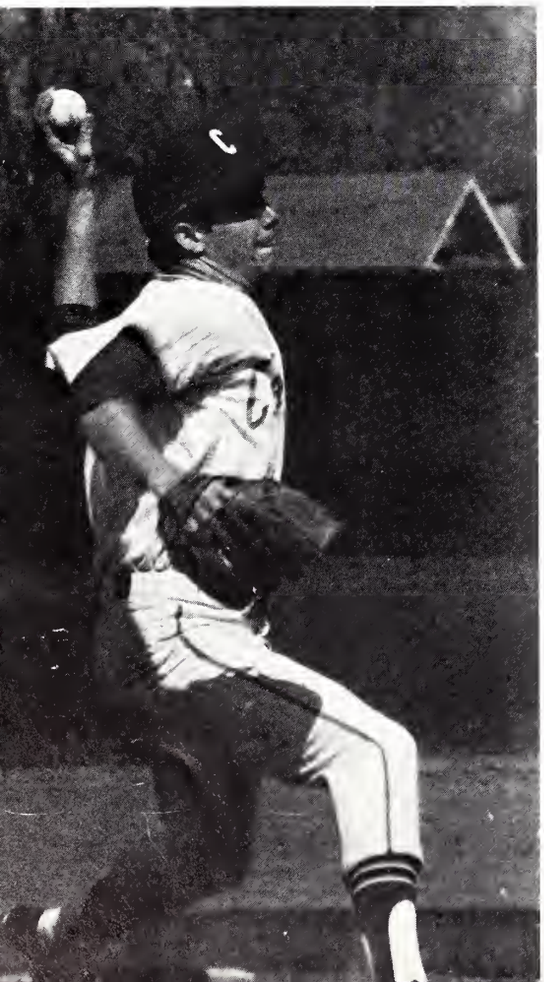

Why don't you buy a vacuum cleaner?

Watch out for base stealers!

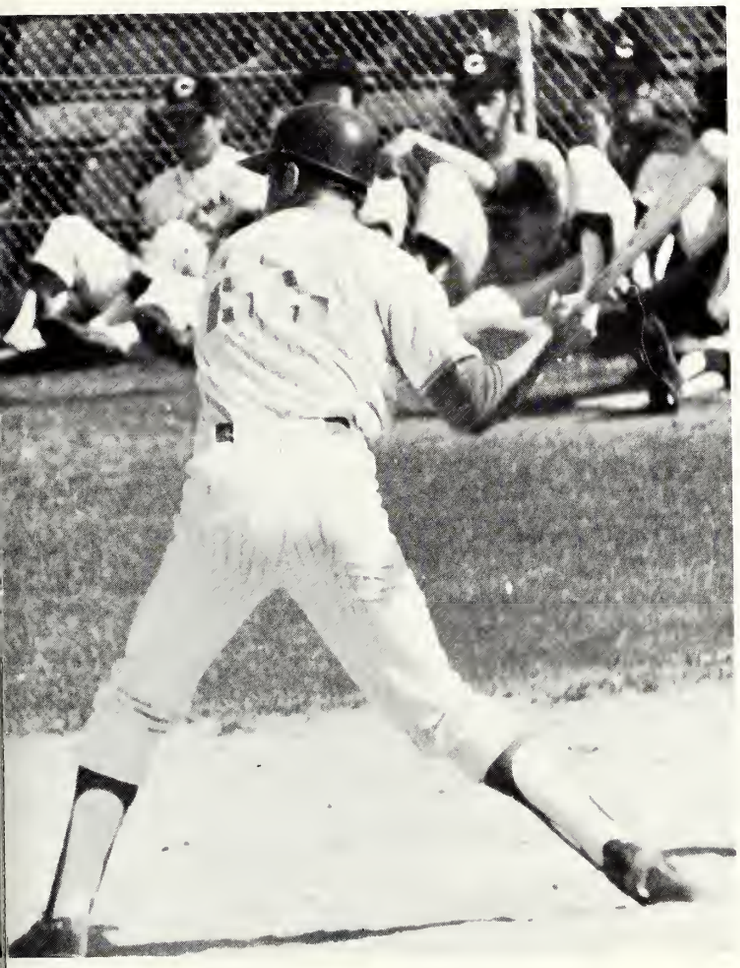

Batter up!

Who would want an umpire's job?

FRONT ROW: Roy Klein, Dan Klendworth, Ron Beach, Duane Orwig, Ed Lowe, Bob Ellis, Rod Nobis, and Monroe Bailey; ROW 2: Coach Ed Georgieff, LeRoy Mahr, Eric Younkin, Harry Beasley, Ben Allison, Steve Alvis, Charles Doubet, Rich Wheeler, Pete Terry, and Joe Blackwell.

Track Team

Monroe Bailey broad jumps for SRC.

New Records

100 yd. Dash	Duane Orwig	10.3
440 yd. Dash	Ben Allison	52.3
Mile Run	LeRoy Mahr	4:50.9
2 Mile Run	LeRoy Mahr	11:02.6
3 Mile Run	LeRoy Mahr	17:29.3
440 Inter. Hurdles	Rich Wheeler	58.6
440 yd. Relay	Ron Beach, Duane Orwig, Rich Wheeler, Monroe Bailey	43.4
Mile Relay	Ben Allison, Steve Alvis, Rich Wheeler, Eddy Lowe	3:33.9
Long Jump	Pete Terry	22'2 1/2"
High Jump	Pete Terry	6'2"
Triple Jump	Rich Wheeler	46'1 1/2"
Shot Put	Harry Beasley	43'1"
Javelin	Joe Blackwell	138'10"

Rich Wheeler goes to nationals and places seventh in triple jump.

Oh, well, ya can't win 'em all.

Pete Terry jumps for new record and goes to nationals.

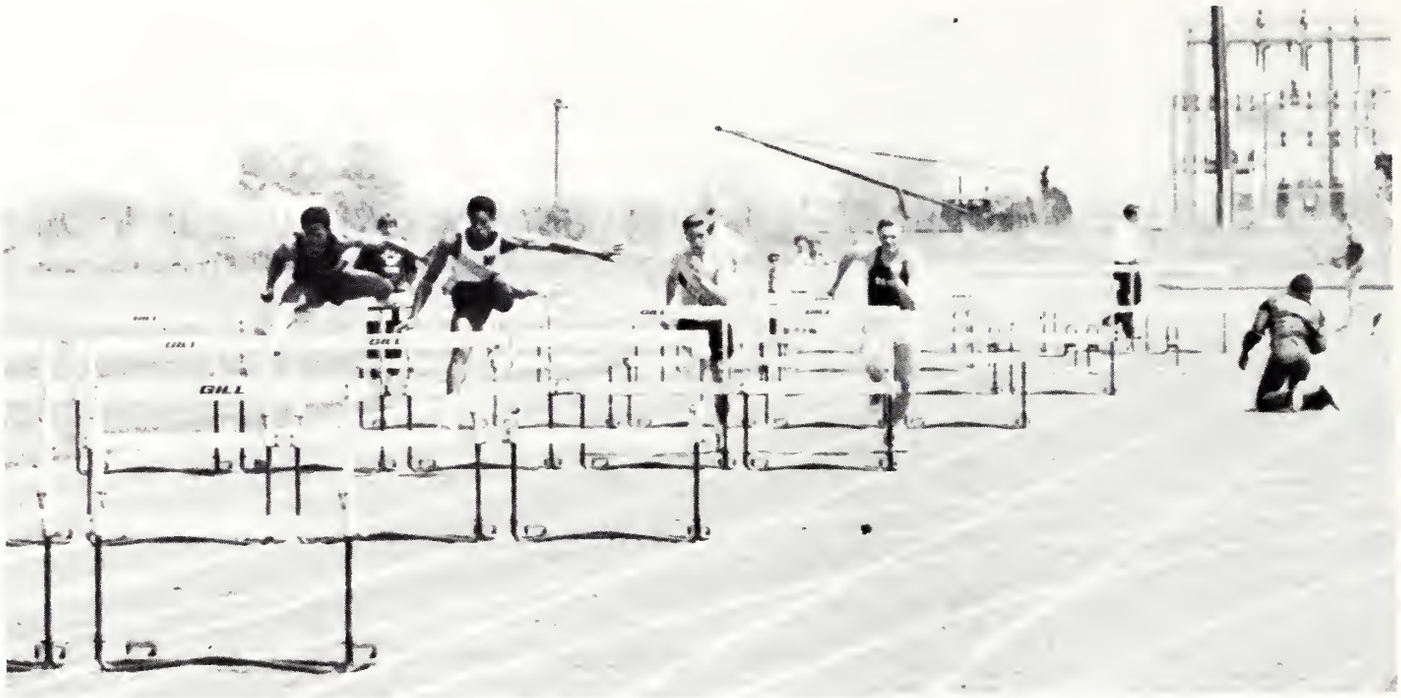

SRC hosted Region LV Track Meet

Joe Blackwell tosses the shot put.

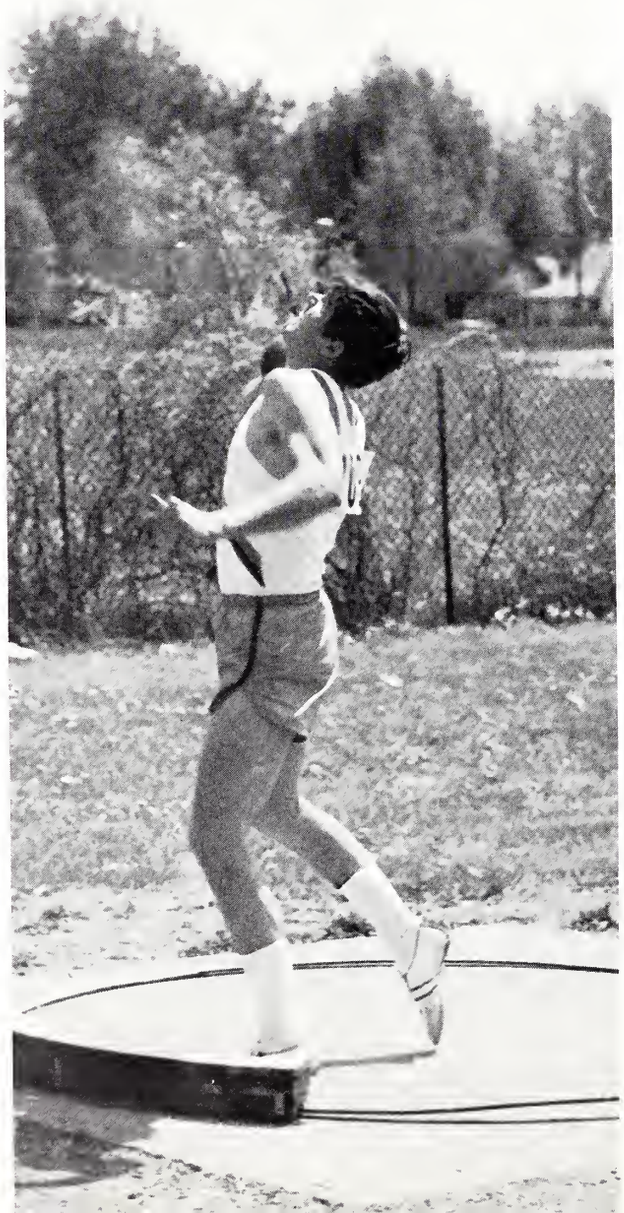

up, up and away.

Co-ed Swimming Is Now a Popular Sport

Under the direction of Mike Chianakas, the Spoon River College students now have a co-educational swim class in which many participate. The classes meet at the Y.M.C.A. in the mornings. Three classes are offered: the beginning, intermediate and the advanced.

Swimming the length of the pool takes time and effort.

Swimming with others is fun.

Mr. Chianakas, the teacher.

P.E. Classes Spend Time and Money Bowling

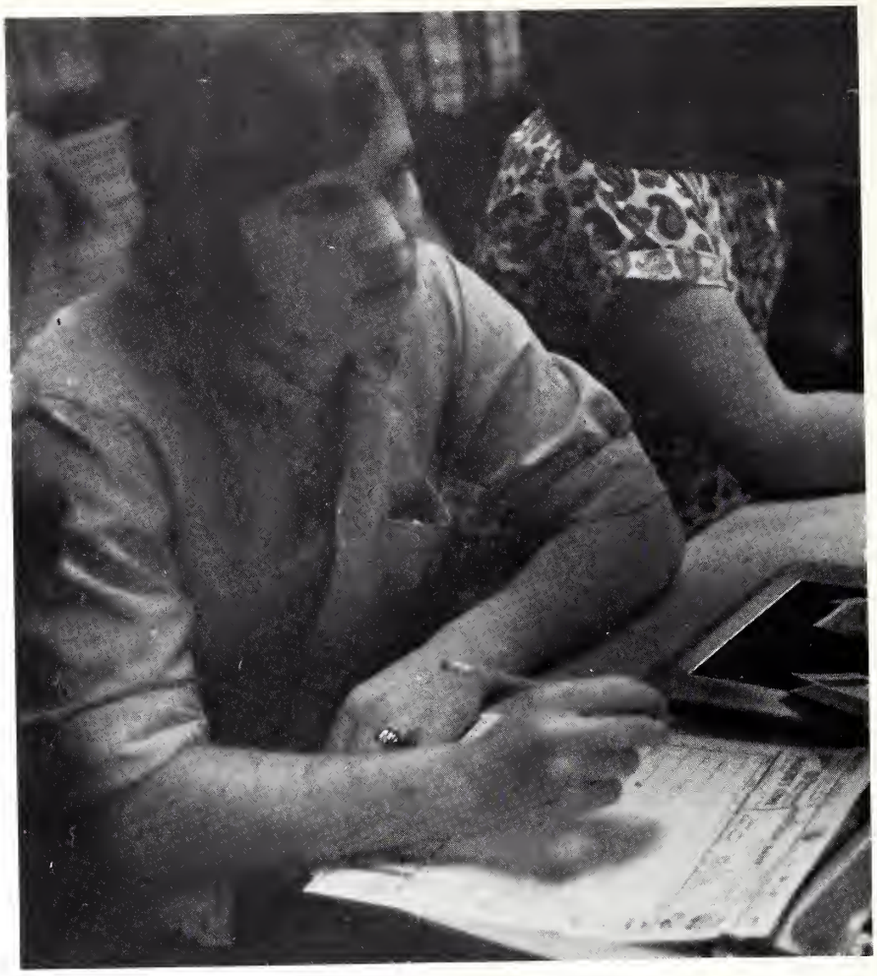

What a beautiful gutterball!

What speed!

Don't cry. A P.E. grade isn't that much.

Golfers Enjoy a Strenuous Season

Oh, well, at least my form's good.

O.K. ball, I know you're here somewhere.

But I promised Mom I wouldn't get my feet wet!

How about a 7-iron?

ORGANIZATIONS

Student Senate . . .

FRONT ROW: Larry Hendrix, Kent Wacaser, John Dare, Pres.; Ron Kahn, Vice-Pres.; Larry Sarff, Treas.; Fred Franzoni. ROW 2: Becki Mickle, Scott Doubet, Cyril Cavanaugh, Advisor; James Hampton, Frank Schwiderski, and Karen Keener, Advisor.

Ron and Judy at the Christmas Dance.

The Student Senate sponsored many activities this year. Among them were the Christmas Dance, Crusader's Day picnic and dance, The Dating Game, Casino Night, and the May Ball. They meet every week in S-110 and make their plans for the coming weeks. Under the direction of Mr. Cavanaugh and Miss Keener, President John Dare has done an excellent job this year.

The Student Senate held their informal meetings once a week in S-110.

Patty Stees was in charge of the prizes on Crusader's Day.

Ron, Becky, and Larry, while in charge of school activities, take time out to enjoy some activities of their own.

FRONT ROW: Linda McVicker, Janette Lindecrantz, Jean Kumer, Mary Weaver, Paula Sprowls. ROW TWO: Rick Ryner, Mrs. Doubet, advisor.

The **Shield** Staff

Mrs. Doubet enjoys her favorite cone on her leisure time.

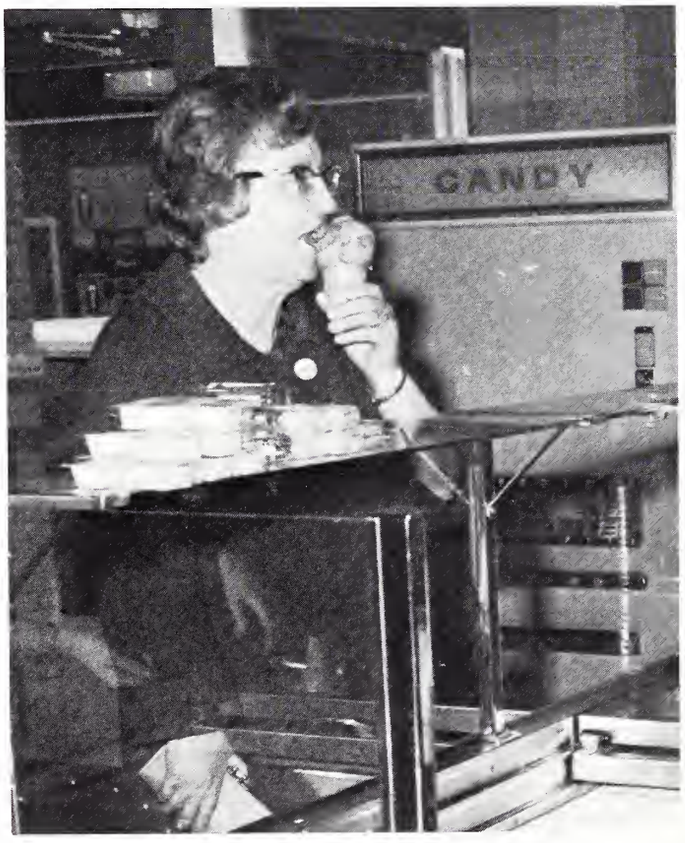

Mary and Jeannie take time out to contemplate.

Laughing at some of the poses, Mary picks the best shot.

Jeannie is doing the hard part of matching pictures and still keeping the margins.

Janette takes time off to walk in the park--barefoot?

Rick Ryner, Sport Editor, is busy playing with his turtle.

Co-editor Jim Hogan

Co-editor Lisa Beck

Lancer: The Students' Paper

FRONT ROW: Tanya Clark, Cathy McCausland, Marilyn Moore, Lisa Beck, Marcia Murphy, Chuck Welch, Paul Montgomery.
ROW TWO: Joelene R. Porter, Linda McVicker, Ron Kahn, Stephen St. Clair, Mrs. Guyton, Wally Smart, Shirley Camp.

Flash Montgomery and Henry Park examine new LANCER equipment.

Advertising Manager, Rick Ryner, meets a deadline.

Garry McCray looks on as Joanne Alewel types copy for the next Lancer.

Mrs. Guyton and her staff send a copy of the LANCER to former students who are in the service.

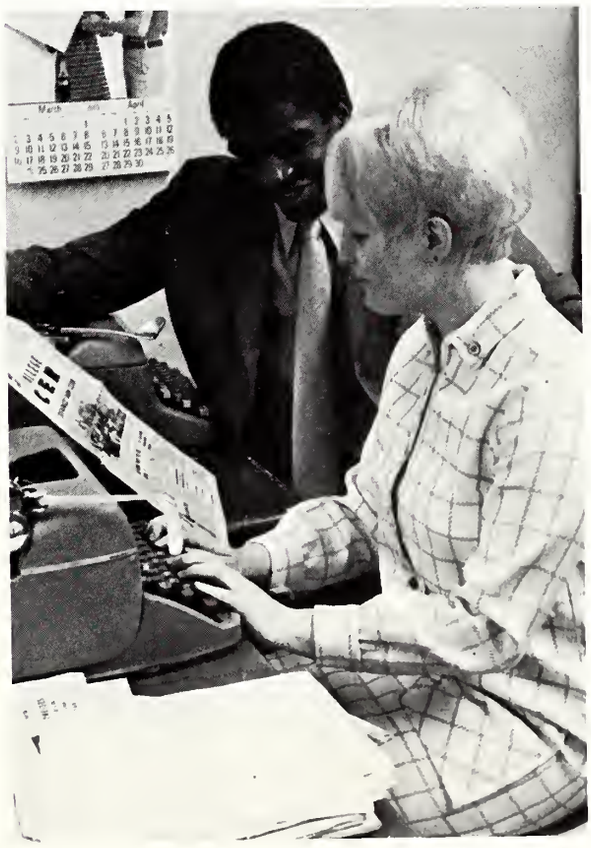

FRONT ROW: Janette Lindecrantz, Paula Sprowls, Kathleen Roselle, President, John Ehrgott, Vice President, Fred Franzoni, Secretary, Mrs. Betty Starasata, Advisor. ROW 2: John Dare, J. Alan Sorrells, Thomas Weaver, David Neff.

Phi Theta Kappa

Guest speaker at the initiation of the honorary fraternity was Dr. Karrick.

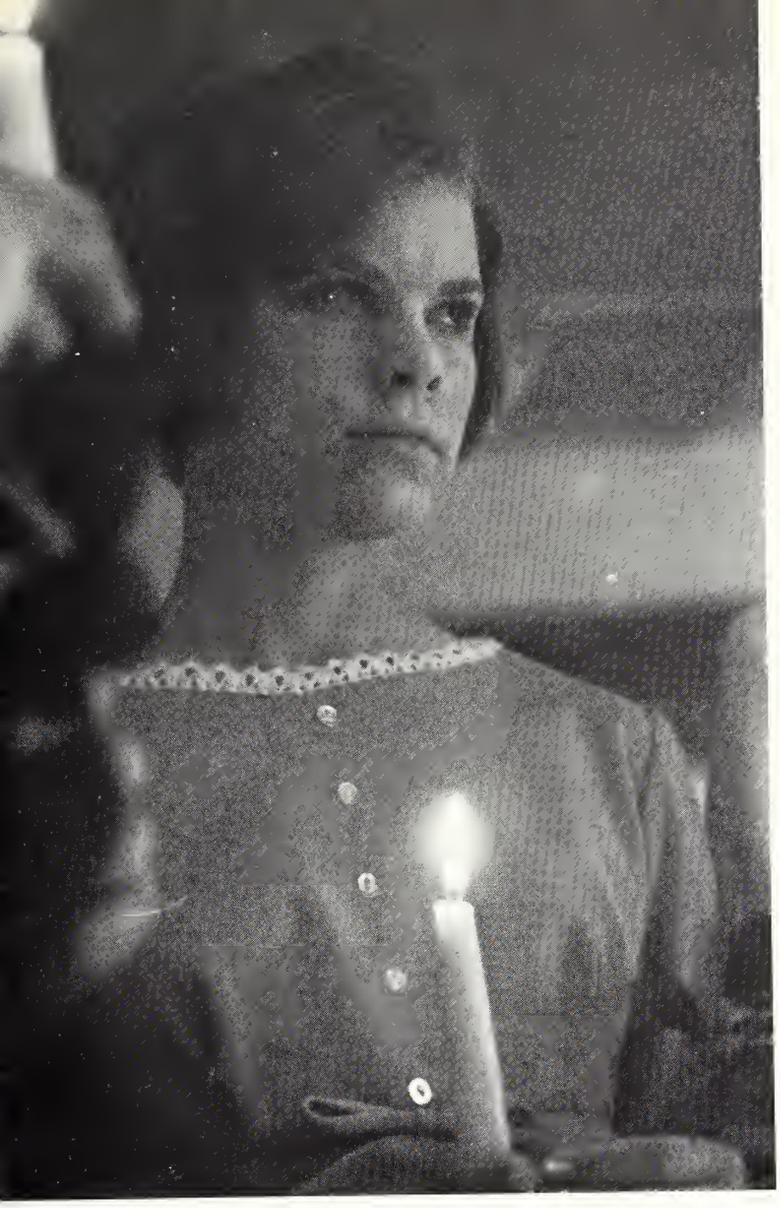

Janette Lindecrantz, takes her vows during the initiation ceremony.

Tom Weaver, one of the old members, is at his initiation banquet.

The new members of the Phi Theta Kappa will preside next year.

FRONT ROW: Jan Bradshaw, Vivian Mershan, Joyce Bouc, Terry Frame, Scott Doubet, Jim Hogan, Wayne Beekman, Jim Gutshall, Mike Butler, Bill VanDyke; ROW 2: Sheila Kelley, Patty Bell, Peggy Hedden, Ed Zuloff, Robert Claggott, Ronald Lubke, Joanne Hartford, Ed Grant, and Mary Ann Vin Camp.

Sigma Alpha Theta

Pledges have to wear their hair nets for six weeks.

Sigma Alpha Theta 2nd semester officers.

First semester officers were: Pres.--Terry Garretts, V. Pres.--Sue Sonneman, Sec.--Georgia Stotler, Treas.--Kris Wilson, Pledge Trainer--Jacque Storts.

Second semester officers were: Pres.--Jacque Storts, V. Pres.--Jan Connor, Sec.--Becki Mickle, Treas.--Barb Barron, Pledge Trainer--Debby Johnson.

Don't look at her, she's a Zeta Chi.

1st ROW: Myra Mackey, Jo Lane, Chris Campbell, Kathy Sandman, Susie Steck, Pat Benkendort, Mary Dolan, Valerie Hankins. ROW 2: Christine Wilson, Barb Barron, Georgia Stotler, Becki Mickle, Donna Orwig, Judy Rechlin, Jan Conner, Jacque Storts, Pam Ball, Adrianne Hubbs, Debbie Johnson.

One of the problems on a nice day is getting your convertible top to stay fastened.

Spring brings deep thoughts.

FRONT ROW: Phyllis Kane, Nancy Lefler, Nikki Elam, Linda McVicker, Christine Boyd, Pat Smith, Le Alta McCord, Kay Kirkpatrick; ROW 2: Sandy Sullivan, Kathy Pohl, Lisa Beck, Marcia Murphy, Marilyn Moore, Cheryl Jones, Cora Marie Marshall, Kay Huff; ROW 3: Rosanne Henseler, Jenny Kerska, Marisue Minor, Shirley Camp, Joyce Miller, Judy Smith, Becky Lester, and Jolene Porter.

Zeta Chi

One of Spoon River's social sororities has been involved with many community drives. They have participated in the heart fund and St. Jude Research Hospital drives. Also, on Tuesday afternoons several of the girls have helped pattern a cerebral Palsy victim.
The officers of Zeta Chi for the first semester of this year were:
Marcia Murphy, Pres.; Marilyn Moore, Vice Pres. and Pledge Trainer; Vicki Crank, Sec.; Marisue Minor, Treas.; Missy Hall, Sgt. at Arms; Joelene Porter, Soc. Chair.; Second Semester: Marilyn Moore, Pres.; Marisue Minor, Vice Pres.; Lisa Beck, Sec.; Joyce Miller, Treas.; Kay Huff, Sgt. at Arms; Becky Lester, Soc. Chair.; and Rosanne Hensler, Pledge Trainer.

Zeta Chi initiated twenty members the first semester, and four members the second semester.

Zeta Chi officers are always in the midst of things.

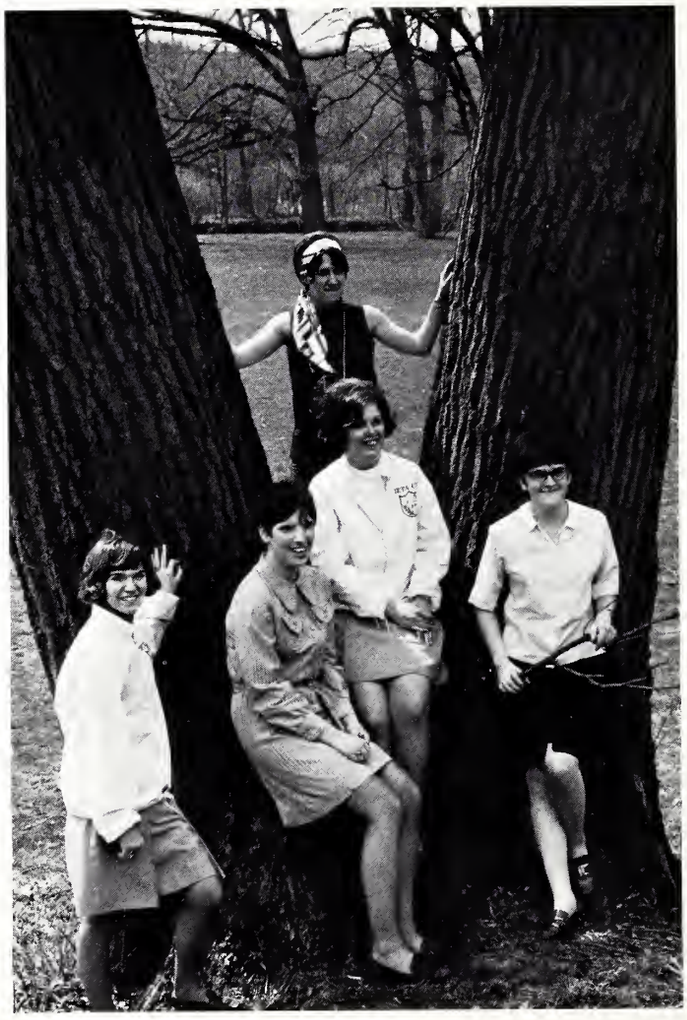

"Bawk Bawk"

Whatever goes up, must come down.

"Do you think this thing will hold us both?"

"Geronimo!"

Phi Kappa Sigma

Phi Kappa Sigma is the fraternity organized not only for brotherhood and scholarship, but also leadership in school and community affairs.

Entertainment was not restricted to the members only. At Thanksgiving they visited the nursing home and at Christmas they had the annual Crippled Children's party. The Phi Kapps also participated in the Heart Fund drive.

Phi Kapps initiated twenty-eight pledges this year. They had twenty-three the first semester and five the second semester.

First semester officers were:
Pres.--Donnie Howard
V. Pres.--Richard Ryner
Sec.--Chuck Hezlep
Treas.--Chuck Welch
Sgt.-at-Arms--Kerry Clemens
Chaplain--Gary Black

President Rick Ryner

ROW 1: Mike Freeman, Ron VanMiddlesworth, Ron Wilcoxen, Richard Ryner, Chris Collins, Jerry Joyce, Rich Wheeler. ROW 2: James Moore, Chuck Hezlep, Chuck Welch, Rod Starbuck, Martin Baughman, Ken Downey. ROW 3: Chuck Werry, Bill Settles, Jim Ulrich, Ron Wilcoxen, Jim Cebuhar, Gene Kinzer.

First semester officers are not dying out. They're just making way for the new.

Pledge Bruce Moore in pledge attire.

Phi Kapp officers are on the right track to success in Spoon River Country.

Second semester officers included:
Pres.--Richard Ryner
V. Pres.--Ron Wilcoxen
Sec.--Chris Collins
Treas.--Ron VanMiddlesworth
Sgt. at Arms--Jerry Joyce
Pledge Trainer--Mike Freeman
Chaplain--Rod Starbuck
Social Chairman--Dennis Weaver

Only two Sigs of age? Jim and Jim drink as their younger brothers look on in envy.

Sigma Iota Nu, Social fraternity, has been very active this year. They participated in the March of Dimes Drive and have won trophies for football and basketball. They were the only frat. who had their own house and they provided entertainment for all the students. Officers for Sigma Iota Nu are: Lynn Jarvis; Frank Schwiderski, Pledge-Trainer; Dik Talbot, 1st pledge trainer; Bob Anderson, 1st V. Pres.; Randy Hoener; Jim Cain, Pres.; Jim Hampton, 2nd V. Pres.; Bill Nayden, 1st sec.; Bill Mosher, 2nd Sec.; and Mr. Black, Advisor.

Sigma Iota Nu

Kent Nelson shows his muscle as he chins himself on a tree.

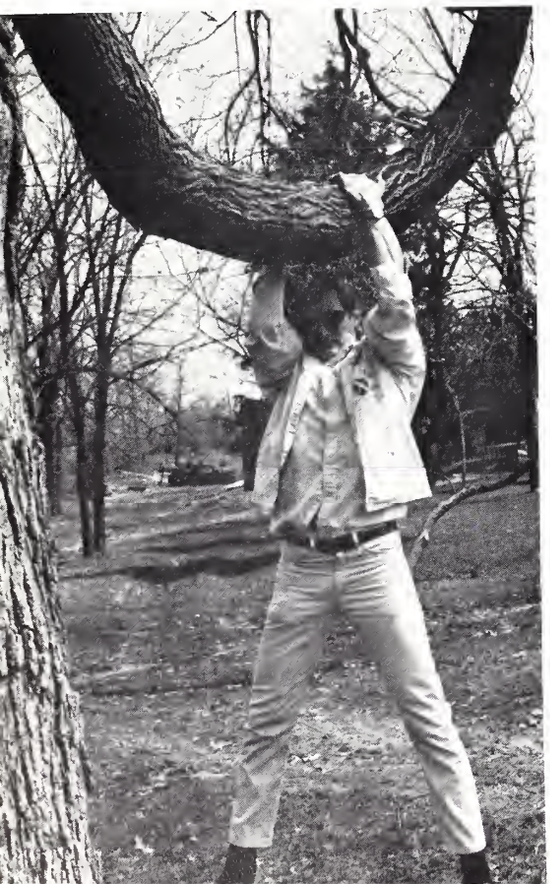

Ron Kahn is looking for the snake that chased him up the hill.

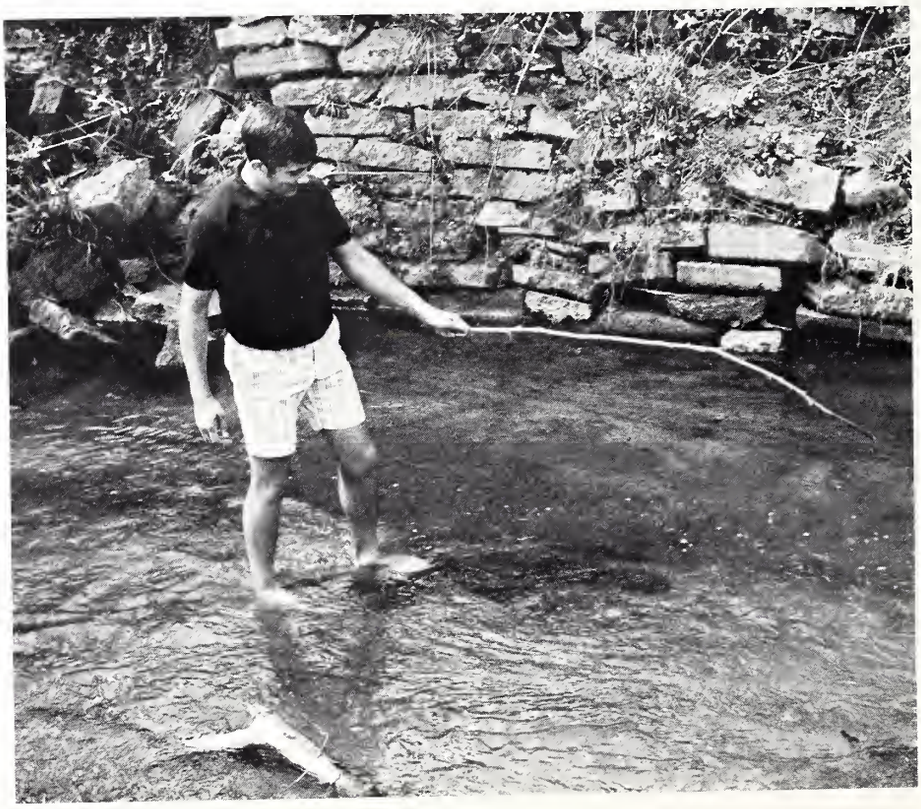

FRONT ROW: J. C. Clore, James Hampton, Dick Talbot, Tim Franzoni, Jim Cain, Bob Anderson; ROW 2: Tom Weaver, Bill Nayden, Dick Trau, Bill Mosher, Wendell Booton, Kent Nelson, Lynn Jarvis; ROW 3: Fariborz Naeymi-Rad, Bandy Hoener, Larry Allen, Danny Clarke, Jeff Laatsch, Frank Schwiderski, Ronald Kahn, and Mark Evans.

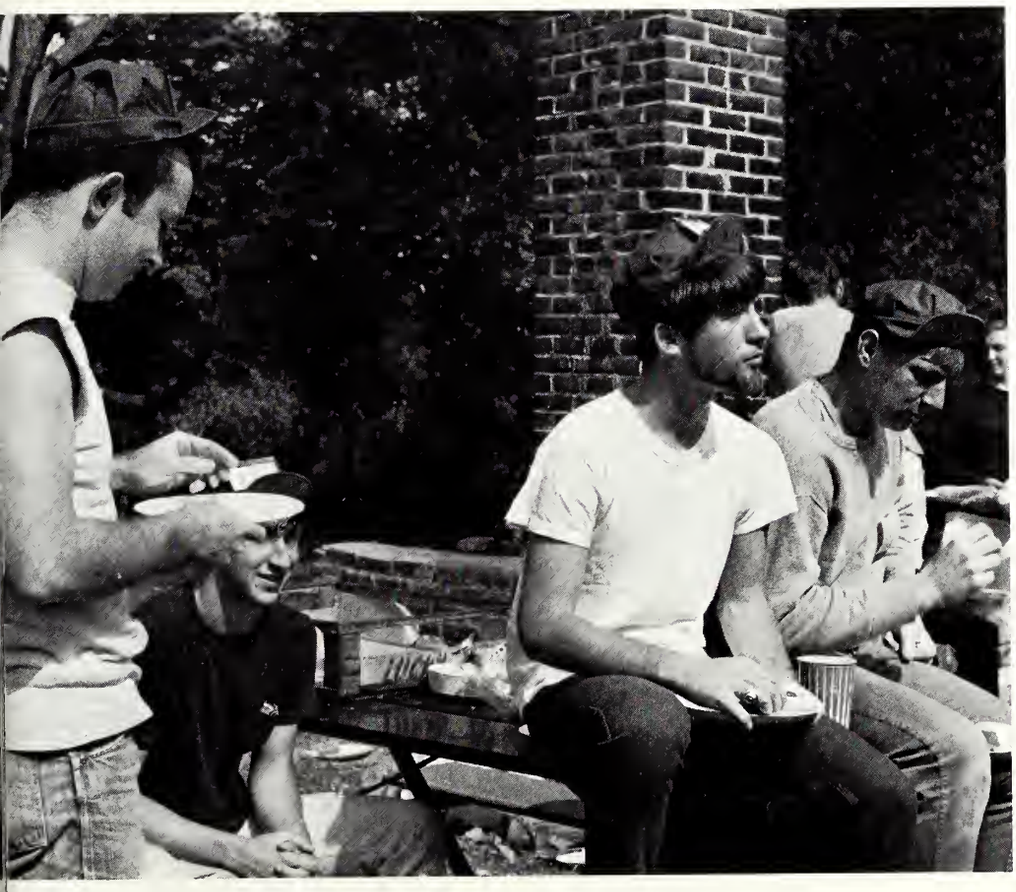

Three Sig pledges take time off from their "duties" to feed their faces.

The old Sig House--she ain't what she use to be.

Theta Kappa Epsilon

Theta Kappa Epsilon initiated thirteen pledges this year with eleven the first semester and eight the second semester. Banquets were held for the new members. The fraternity helped with the Heart Fund drive and with the drive for St. Jude's Research Hospital.

First Semester officers included:
Pres.--Wayne Demott
V. Pres.--Steve Kuhn
Sec.--Bill Jones
Treas.--Dan Elmore
Pledge Trainer--Steve Smith

Is that beard for real?

ROW1: Stephen St. Clair, Daniel Elmore, Bill Jones, Stephen Kuhn, Rodney Nobis, Terry Surratt. ROW 2: Greg Smith, Kent Mann, Dennis Boehs, Jon Ingles, Garry McCray, Larry Sarff, Dick Harris. ROW 3: Eugene Hitz, Jim Pindell, Chris Bradney, Rick Osborn, James Yocum, Al Sorrells, Mike Ballard, Larry Thompson.

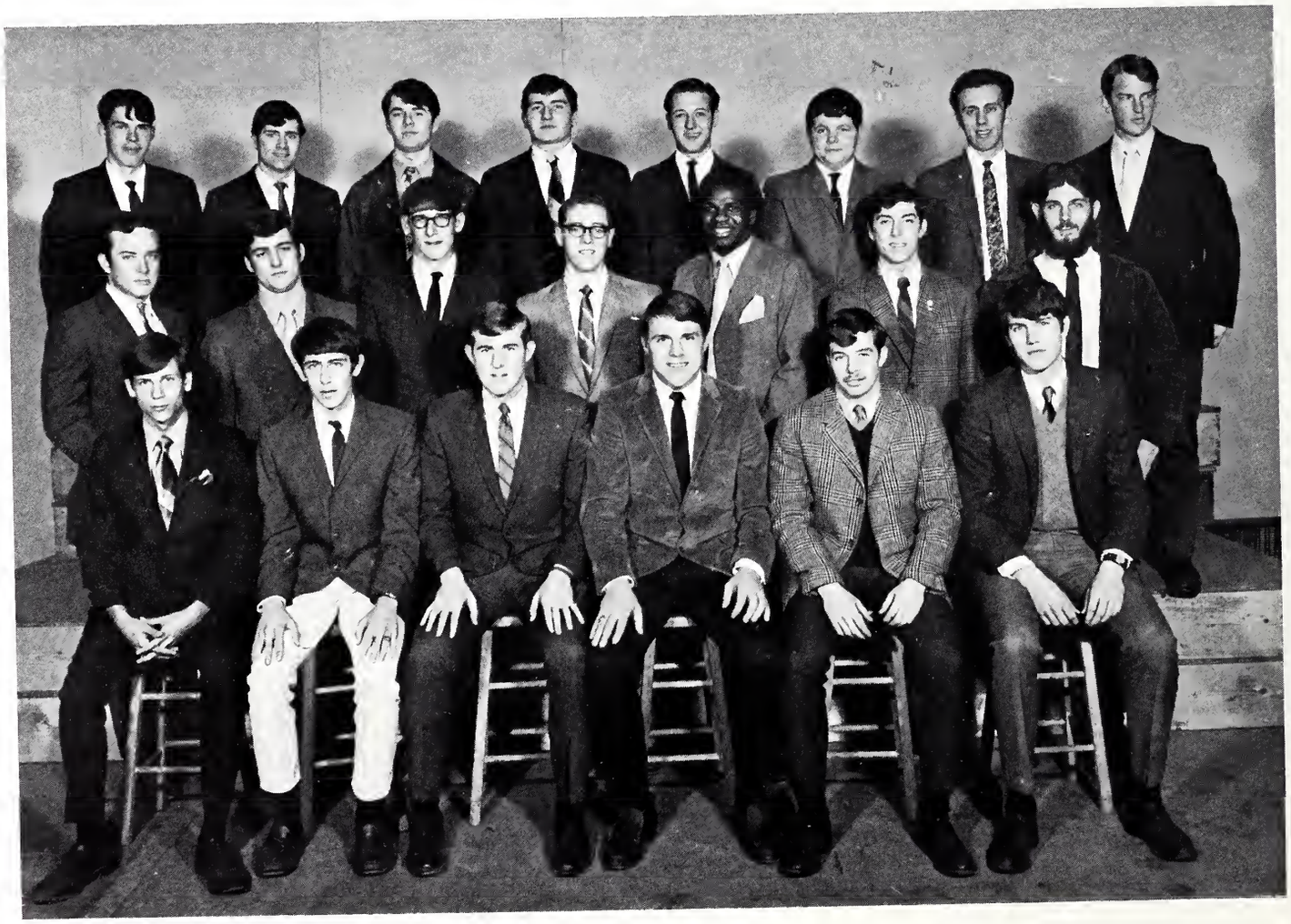

Second semester officers included:
Pres.--Wayne Demott
V. Pres.--Dan Elmore
Sec.--Bill Jones
Treas.--Rod Nobis
Pledge Trainer--Steve St. Clair
Reporter--Terry Surrat

Theta Kap officers hold a lineup.

Larry Sarff looks into the future.

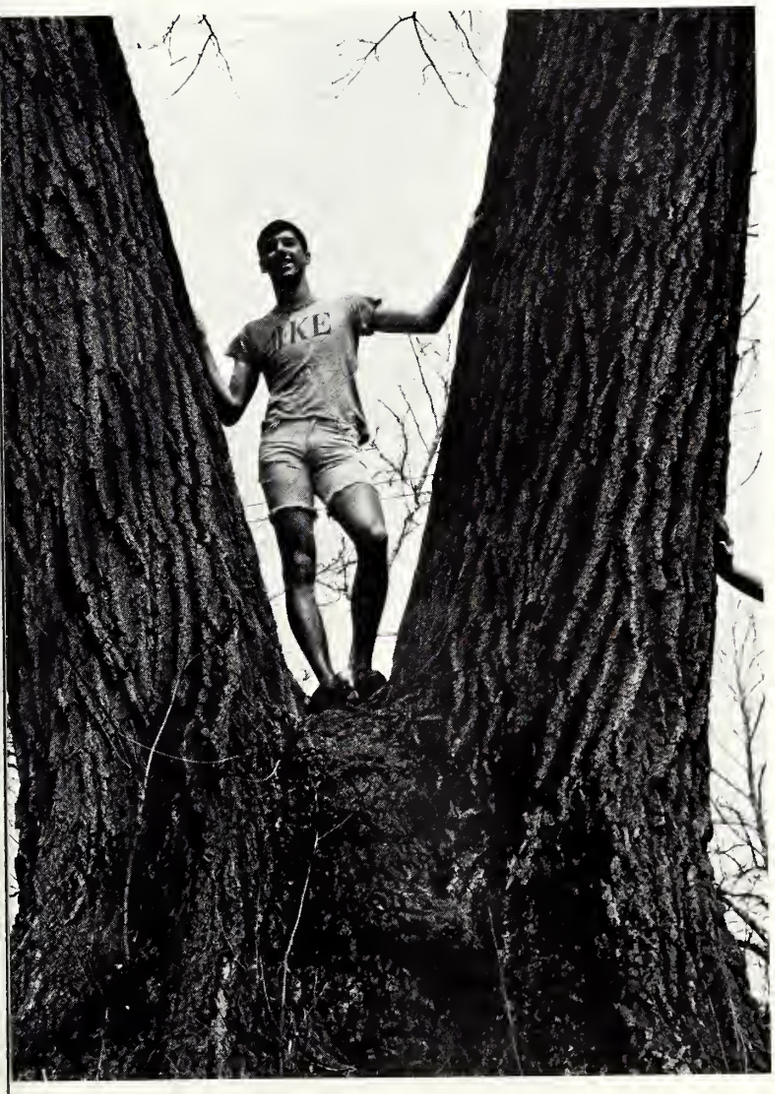

I want it done right this time, Pledge.

Harold Wheeler, Ed Kaiser, Advisors; Mike Nibb, Treas.; Bob Nelson, Reporter; Frank Diefendorf, Adv.; Terry Thomas, Parl. ROW 2: Ed Hobrock, Vice Pres.; Roger Parr, Sec.; Don Barnes, Pres.; Lee Brockelsby, Board of Peers, Rich Nodine, Board of Peers.

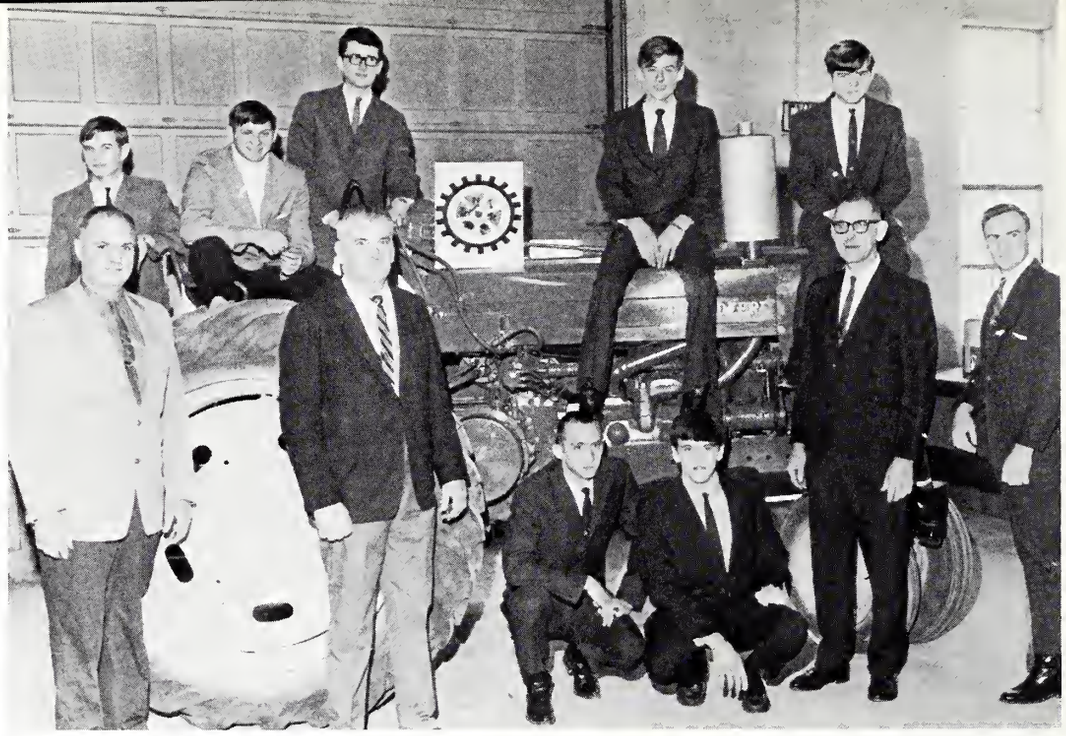

Phi Mu Tau

FRONT ROW: Ed Kaiser, adv.; Harold Wheeler, adv.; Frank Diefendorf, Adv.; Kent Wacaser, Dennis Peterson, Richard Nodine, Larry Hendrix, Gene Cunningham; ROW 2: Terry Thomas, Lee Brockelsby, Don Barnes, LeRoy Mahr, W. J. Kirk Jr., Jim Mortier, Mike Mibb, Roger Parr. ROW 3: Gary Forristall, Ed Miller, Bob Nelson, Wayne Bond, Ed Hobrock, Dan Kane, Kent Seymour, Robert Meyer.

Rex Peterson, Reporter; Joe Luthy, Vice Pres.; Keith Dorsch, Pres.; John Anderson, Parl.; ROW 2: Bob Hixon, Sec.; Frank Diefendorf, Adv.; Vincent Van Quakebeke, Treas.; Ed Kaiser, Adv.; Harold Wheeler, Adv.

FRONT ROW: Mark Sowers, Jim Garrison, John Anderson, Robert Hixon, Marvin Bell, Greg Blythe, Myron Hard, Joe Luthy; ROW 2: Frank Diefendorf, Adv.; Ed Kaiser, Adv.; Mike Powell, Dave Ladage, Kieth Dorsch, Rex Peterson, Pat Powell, Sid Combs, Harold Wheeler, Adv.; Joseph Lilley, Darrell Emme, Steve Breckenridge, Richard Futhey, Ed Sisk, Steve Christian, Vincent Van Quakebeke, Ken Hudders, and Paul Heeren.

FRONT ROW: Carl Elbus, Henry Dare, Steve Conkright, John Sanson, Steve Lowe, Ron Klaus, J. A. Lowe, Roland Pettit, Adv.; ROW 2: Carl McCausland, Adv.; Gary Wright, Hal Kapraun, Gary Clark, Steven May, Watt Guthrie, John Abbott, Mike Mathias, Ed Coker; ROW 3: Mike Morey, Bob Harrold, Jerry Zimmerman, Jack Griffeth, Verland Richards, David Hermes, Michael Turner, Michael Rauth, Greg Prins, George Kopp, and Cloyd Yocum, Jr.

Alpha Gamma Tau is a newly-formed fraternity. The officers for the first semester are: Don Springer, Pres.; John Abbott, Sec.; Tim Rademaker, Treas.; George Kopp, Sgt. at arms; Mike Mathias, Reporter I, and Hal Kapraun, Reporter II. Officers for the Spring semester are: Steve Lowe, Pres.; Steve Conkright, V. Pres.; Carl Elbus, Treas.; David Hermes, Sec.; Ed Coker, Reporter I; John Sanson, Reporter II; and Ron Klaus, Sgt. at arms.

Alpha Gamma Tau

Alpha Gamma Tau pledges had to wear cowboy hats during training. Here, three pledges are admiring a girl and her dog.

Dave Hermes is admiring the nose of the dog.

Two Ag boys mix material.

Alpha Gamma Tau helps the boys to become better farmers. Here they are testing the soil.

Gamma Delta Tau, the M.D.T. & C.E.T. Fraternity

Members include: FRONT ROW: Edward Lowe, James Eaton, Pres.; Mike Brierton, Sec.; Don Nolan, V. Pres.; Robert Green, Bill Riley; ROW 2: Mr. George Starasta, Adv.; Dayne Hayes, Robbie White, Steve Sepich, Lynn Leinbach, Marc White, Walt Rivord, and Boris Zivolic.

Greek Council Members

FRONT ROW: Linda McVicker, Zeta Chi; Chris Boyd, Zeta Chi; Debbie Johnson, Sigma Alpha Theta; Joelene Porter, Zeta Chi, Pres. 1st Sem.; Adrianne Hubbs, Sigma Alpha Theta; ROW 2: Richard Ryner, Phi Kappa Sigma; Jerry Joyce, Phi Kappa Sigma; Chris Collins, Phi Kappa Sigma, Sec.; Steve St. Clair, Theta Kappa Epsilon; Larry Sarff, Theta Kappa Epsilon; ROW 3: Ron Kahn, Sigma Iota Nu, V. Pres.; Frank Schwiderski, Sigma Iota Nu; James Hampton, Sigma Iota Nu; and Henry Dare, Alpha Gamma Tau, Pres.

Campus Leaders are Involved in Many Activities

Kathy Roselle, John Erghott--Phi Theta Kappa.

Rich Ryner, Jean Kumer, Mary Weaver--SHIELD

Frank Schwiderski--Senate, Sig.

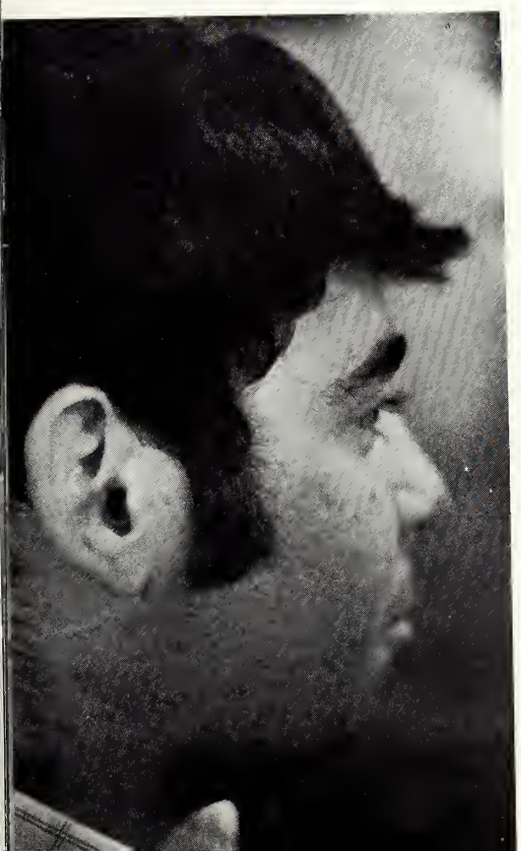

Steve Standard, Larry Sarff, Patty Stees, Ron Kahn, John Dare, Nick Noble, Fred Franzoni, Scott Doubet--Senate.

FRONT ROW: Joelene R. Porter, Linda McVicker, Marisue Minor, Phyllis Kane, Susie Hitchcock, Kathleen Roselle, Mary Weaver, Paula Sprowls. ROW TWO: Harrison Eller, Mike Ballard, George Damman, Ed Fernandes, Jim Johnson, John Olson, Dennis Goodwin, Rodney Nickerson, Richard Ryner, Carl Elbus, Mike Turner.

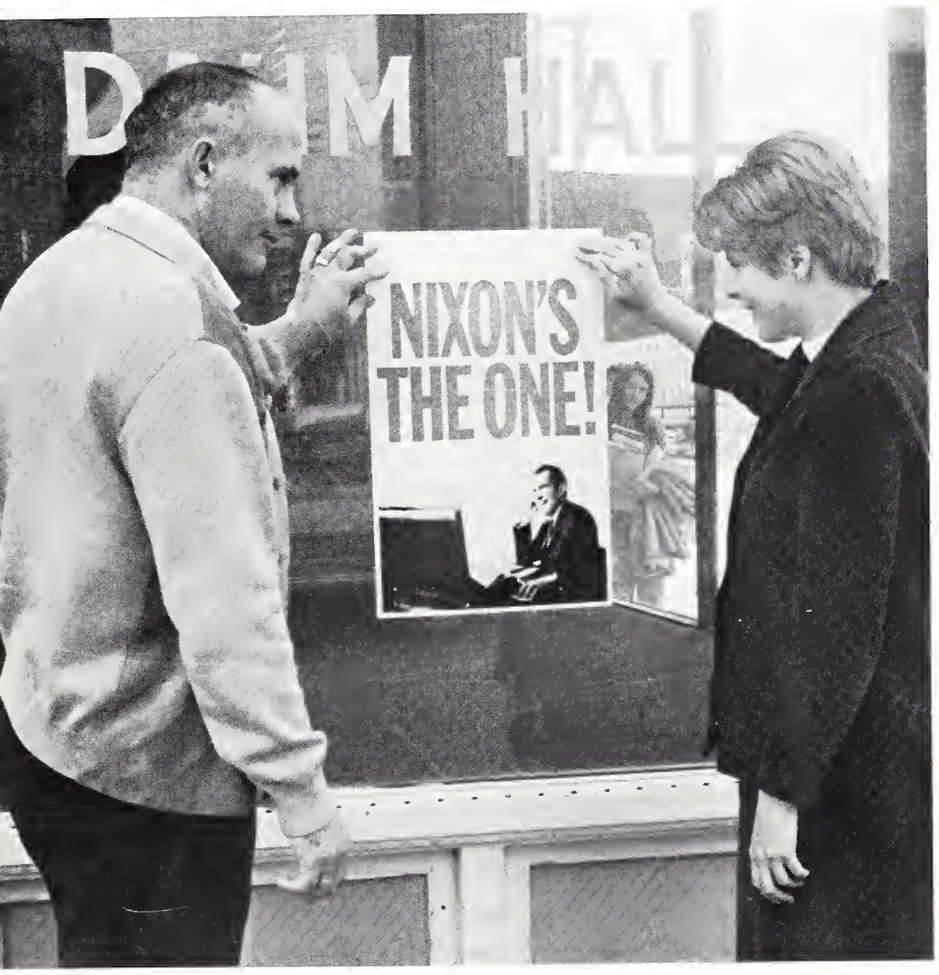

Advisor Harrison Eller and President Paula Sprowls urge the campaign for Richard Nixon.

The Spoon River College Young Republican Club had a very active year. They sponsored: Constitution reviews for the graduating students; gave cookies to the nursing homes at Christmas; went to a state Y.R. College Federation Convention in Chicago; had weekly meetings; sponsored LANCER newspaper ads supporting other student activities; had picnics; actively supported the Republican ticket in the 1968 Presidential Campaign.

The Young Republicans

The ones who do all the work for the Y.R. Club are: Mike Turner, V.Pres. 1st sem.; Mr. Eller, adv.; Susie Hitchcock, Sec. 2nd sem.; Paula Sprowls, Pres.; Rod Nickerson, Treas.; and Carl Elbus, V.Pres, 2nd sem.

Paula, who is in the Phi Theta Kappa, is a serious, dedicated President.

Carl is one of our busy maintenance men.

Nurses Attend SRC

FRONT ROW: Sue Spalding, Barbara Newell, Susan Rudolph, Tede Lee, Omega South, Sandy Matteson, Donna Berglund, Emelia Minghetti; ROW 2, Bruce Johnson, Mardeen Nielsen, Donna Lovell, Diana Stevens, Linda Jones, Candace Walker, Mary Thompson, Marjorie Williams, Susan Ivey, Dabbie Shaw; ROW 3, Juanita Burkhart, Linda Bullock, Vickie Hovey, Sally Brubeck, Nancy Banister, Prudence Trust, Mary Kelly, Marian Lieberman, Sharon Savill.

Nurses have many sidelines including hair styling.

These nurses are relaxing in their new dorm room after a hectic day at the hospital.

Student Council Officers

President . . . . . Mary Beth Sovanski
First Vice-President . . Teresa Rexroat
Second Vice-President . Prudence Triest
Historian . . . . . Mary Ann Morrissey
Secretary . . . . . Donna Berglund
Treasurer . . . . . Joan Miller
Advisor . . . . . Mrs. M. Reinertsen, R.N.

Veterans' Club Established

FRONT ROW: l. to r. Jim Hogan, Ken Grigsby, Rick Rowe, George Bolender, Roger Hedges; ROW 2: Mr. Cavanaugh, Bob Smith, Ed Grant, and John Dare.

Veterans' Club officers discuss their business at their friendly bar.

Vet. Club member George Bolender studies and relaxes a the same time.

ACADEMICS

Hard Work Brings Many Rewards

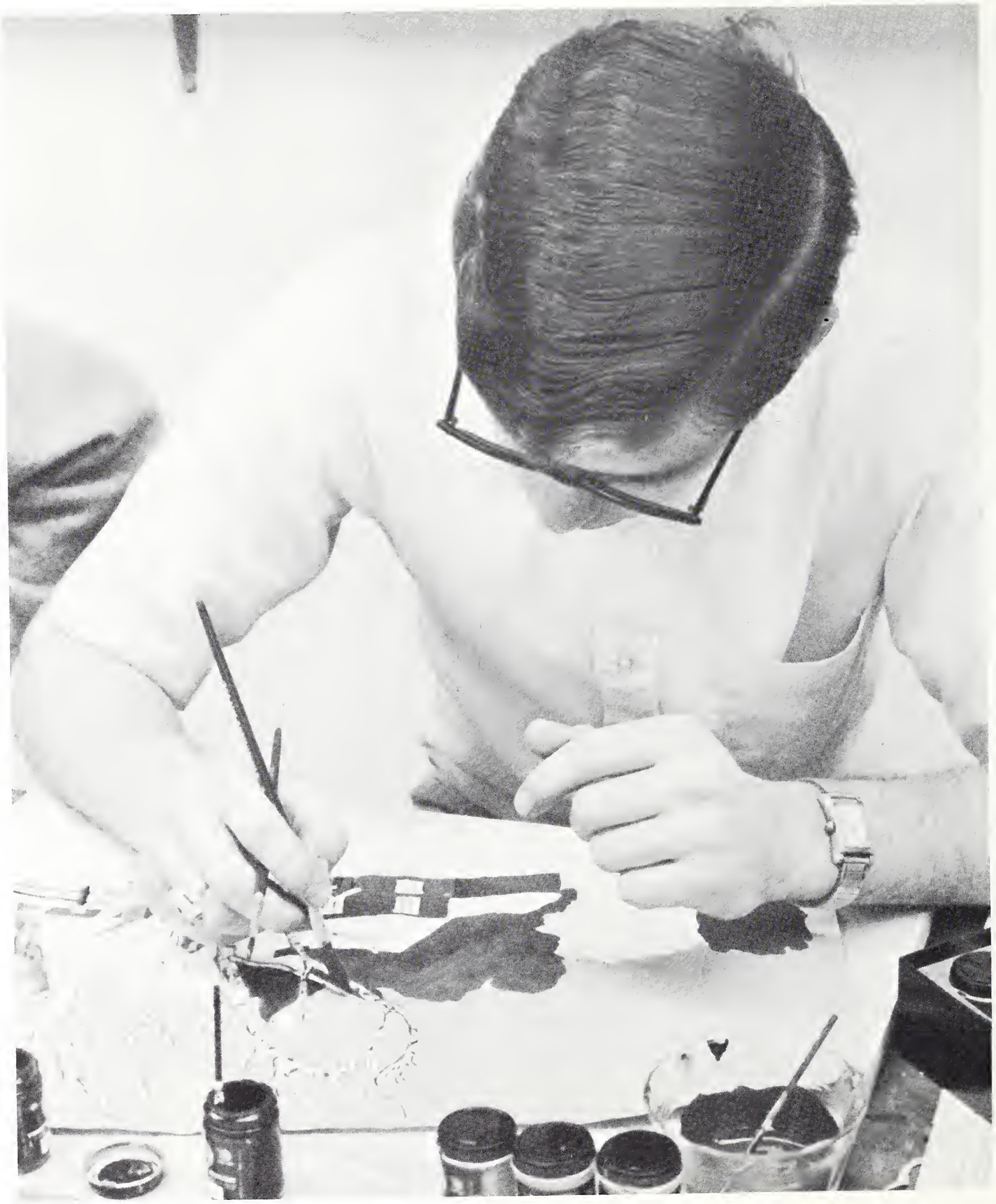

The knowledge gained from the technical programs at Spoon River College can be applied to future plans and aspirations.

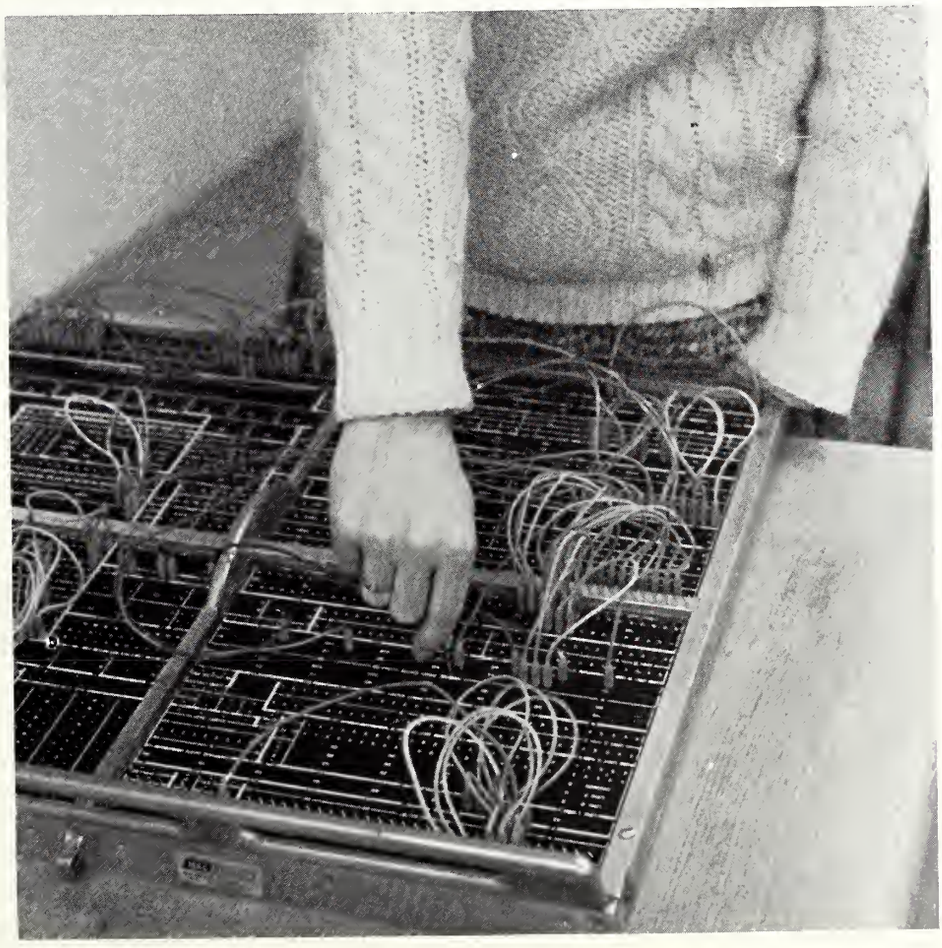

Summer school, though hot and boring, supplies the essentials required.

Who said the instructions are clear?

Tools, like this, are an important part in the education of a farmer.

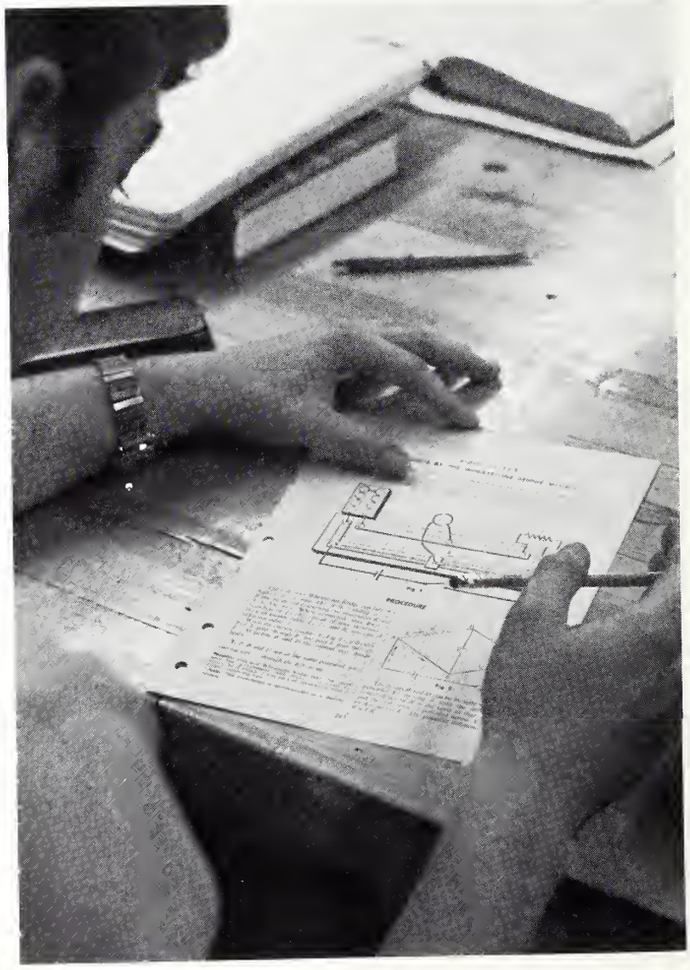

Education . . . the Apprenticeship of Life

In the front window of Dahm Hall can be seen these works of art by SRC students.

Many Classes Keep Students Busy

From farm machinery . . .

to a physics lab . . .

and, from painting pictures to . . .

typing reports in class.

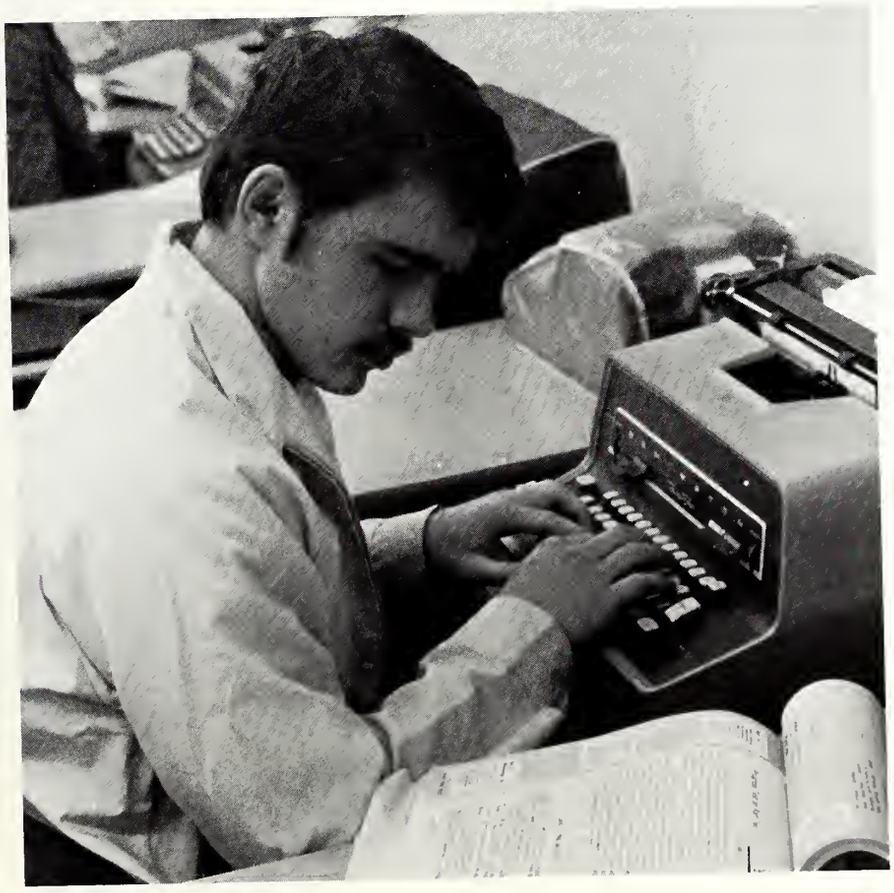

A Little Learning . . .

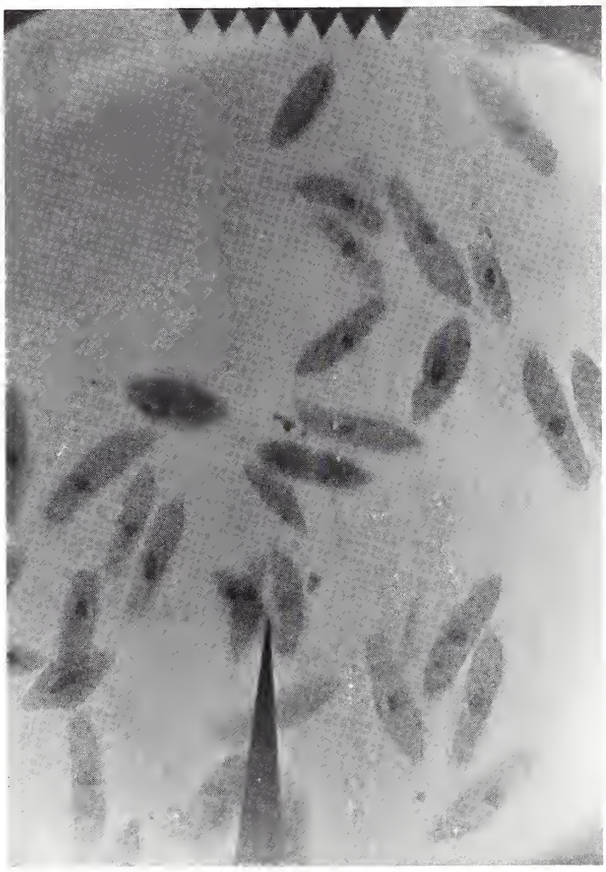

Observance becomes a very important part of education. It is by observing that a student can really see what goes on behind the scenes.

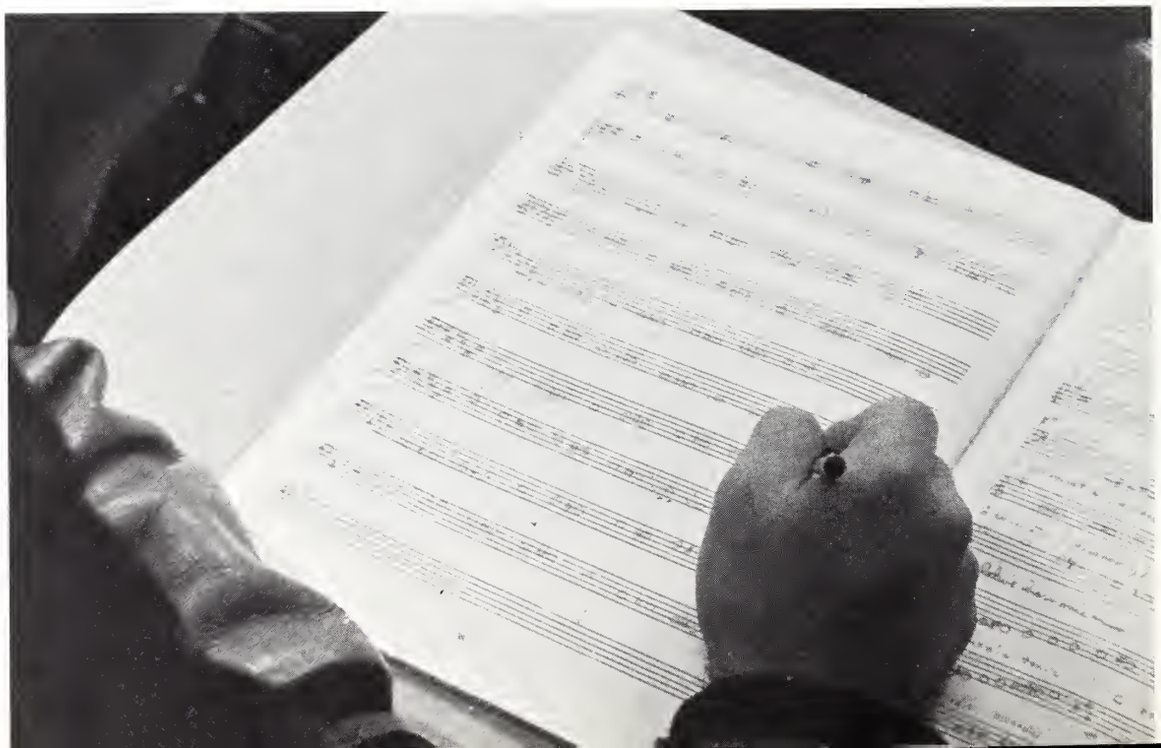

Goes a Long Way

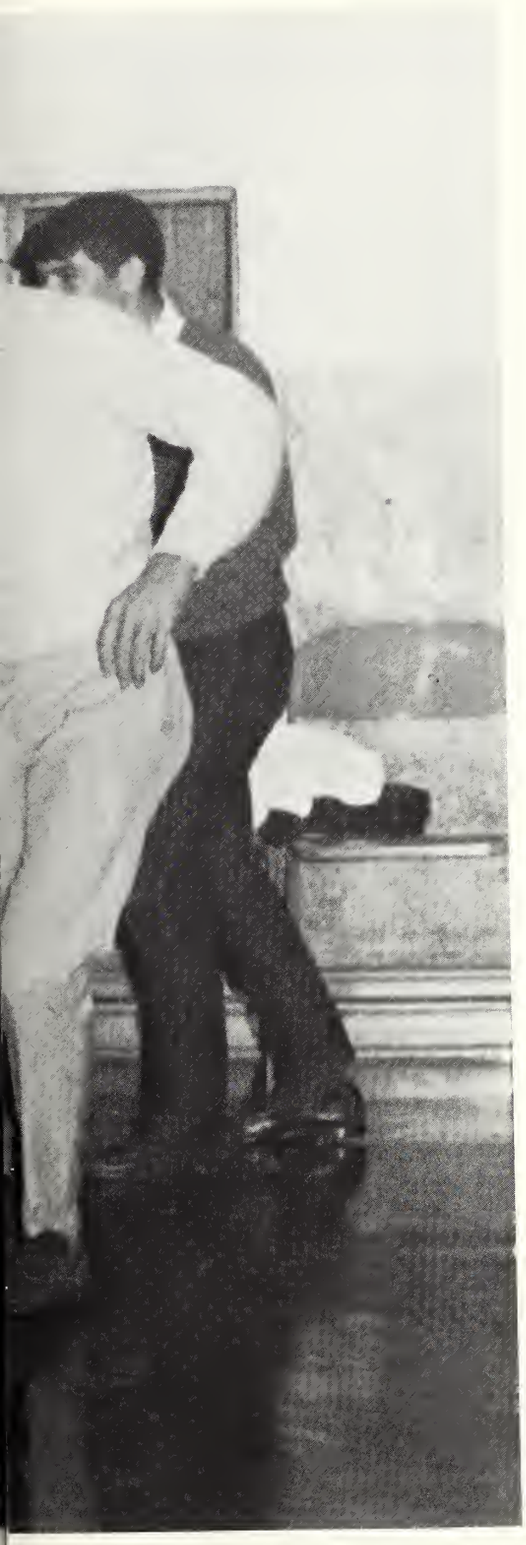

STUDENTS

Hard Work Makes Playing More Fun . . .

John Abbott
Jon Ackman
William Adams
Jerry Agnoletti
Dennis Albee

Jo Ann Alewel
Larry Allen
Vicki Allen
Ben Allison
Steve Alvis

Bobby Anderson
Jeff Anderson
John Anderson
Wendell Anderson
Greg Andrew

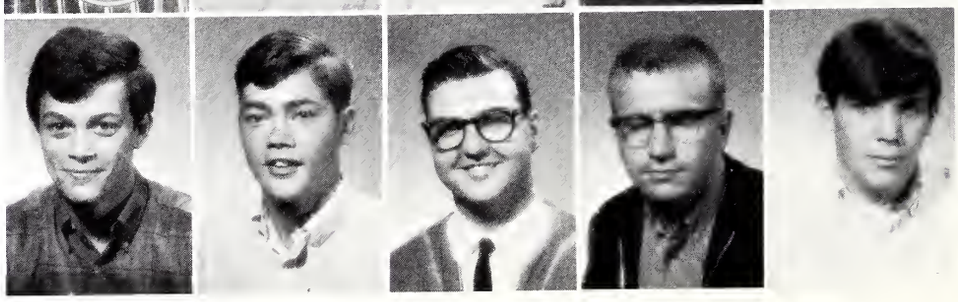

John Andrew
John Arundale
Jack Ashton, Jr.
Dan Atchison
Steve Avery

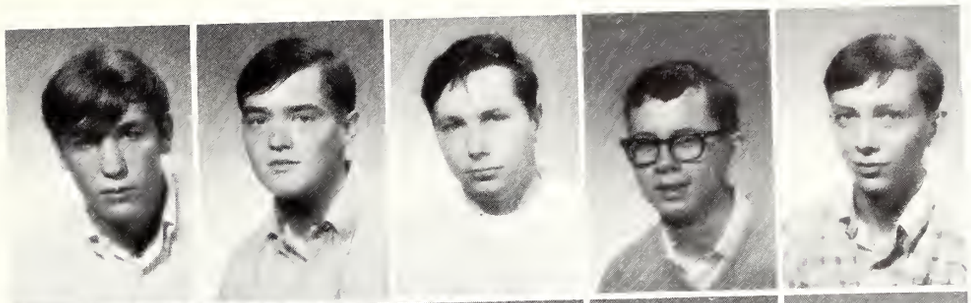

Kathy Ayers
Monroe Bailey
Norman Bain
Marvin Bainter
Nancy Bair

Frank Ball
Pam Ball
Mike Ballard
Roger Barclay
Glenn Barclift

and Relaxing

Cynthia Barker
Donald Barnes

Robert Barr
Barb Barron

Marty Baughman
Harry Beasley

Lisa Beck
Marvin Bell
Patty Bell
Pat Benkendorf
Barbara Bennett
Don Bennett

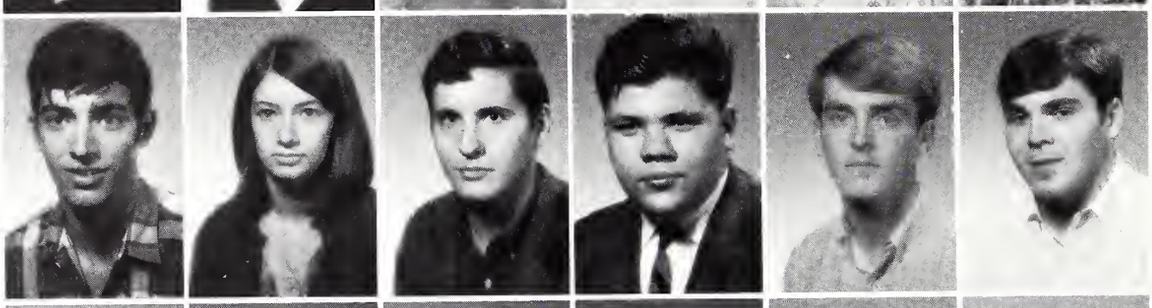

Mike Beoletto
Cathy Bergschneider
Thomas Bilyeu
Ted Binham
Gary Black
Joe Blackwell

Michael Blaesing
Ronald Blakeman
Leroy Blanks
Charlie Blesse
Mike Blevins
Greg Blythe

Dennis Boehs
George Bolender
Calvin Bollin
Jesse Bond
Wendell Booton
Jack Bordner

James Bordner
Margaret Bordwine
Joyce Bouc
Linda Boyd
Lawrence Boyles
Chris Bradney

Gary Bradford
Gary Bradshaw
Janet Bradshaw
Susan Bradshaw
Roberta Brashers
Roger Brawdy

Steve Brechenridge
Gerald Breen
Carl Bressner
James Brierton
Kent Briney
Theodore Bruder

John Bruketta
Nicholas Bruketta
Penny Brush
Melvin Budd, Jr.
Glenda Burgett
Larry Burke

Theresa Burtis
Michael Busby
Mike Butler
Benny Cain
Jim Cain
Joy Calhoun

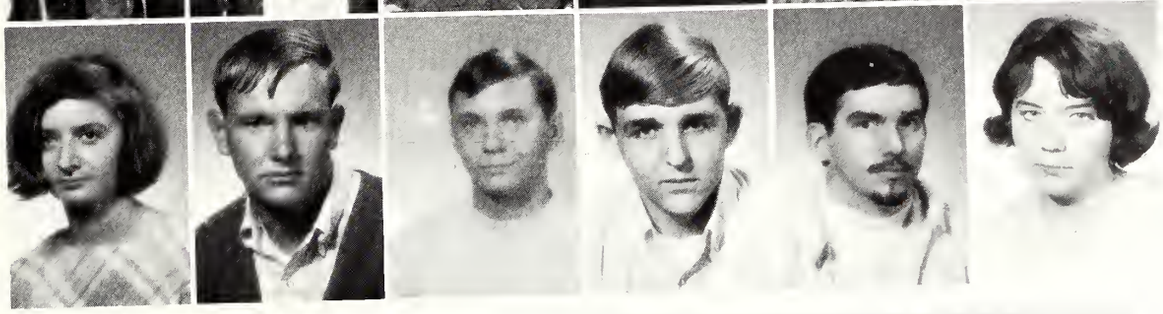

Shirley Camp
Douglas Campbell
Ellen Campbell
Steve Carlson
Donald Carpenter
Reginald Carr

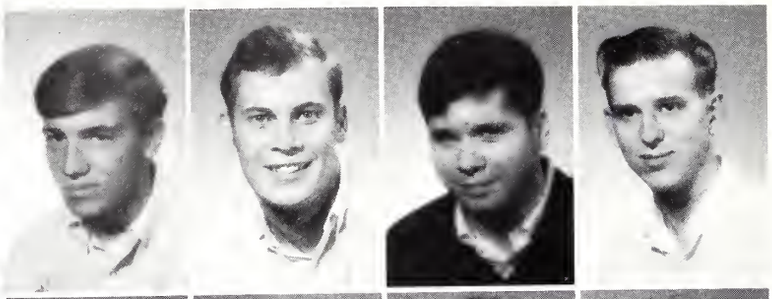

James Cebuhar
Neal Chase
Terry Chick
Steve Christian

Loren Christopher
Robert Claggett
Gary Clark
Tanya Clark

Danny Clarke
Debbie Clarke
James Clayberg
Kerry Clemens

John C. Clore
Ed Coker
Randy Coleman
Chris Collins

Crusader's Da

ffered food and fun for everyone.

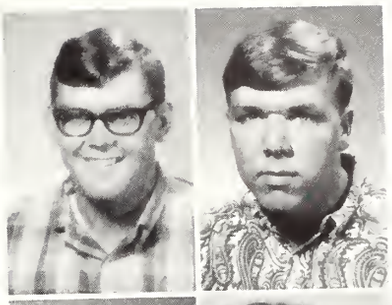

Dean Collins
Sidney Combs

Mark Conkright
Phil Conlon

Janice Conner
Weldon Conover

Dean Conway
Dawn Cook

Gary Cotter
James Cox

Joseph Cox
Victoria Crank

Mark Cravens
Keith Cremeens

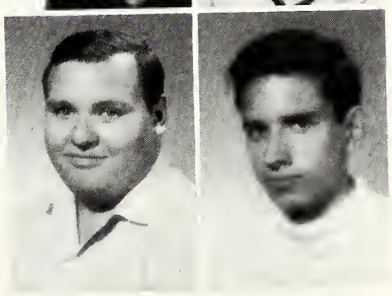

Ron Crowl
David Crull

Ed Curry
Janice Curfman
Gene Cunningham
Mary Cutler
George Damman
Gary Danner

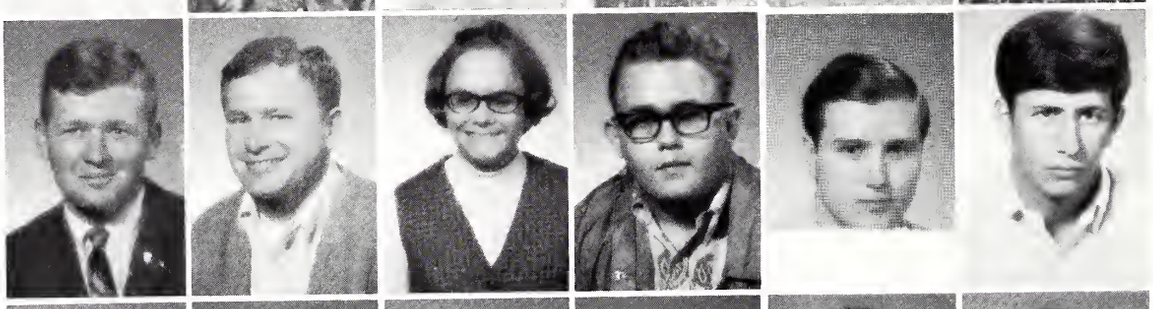

Henry Dare
John Dare
Patricia Davis
Terry Davis
Thomas Dearing
Wayne DeMott

Virginia Denton
Diana Derry
Kathy Despines
Rick Dilts
Mary Dolan
Thomas Doolittle

Keith Dorsch
Charles Doubet
Scott Doubet
Rodney Doyle
Carol Duckwiler
Robert Duley

Students Grow in Wisdom . . .

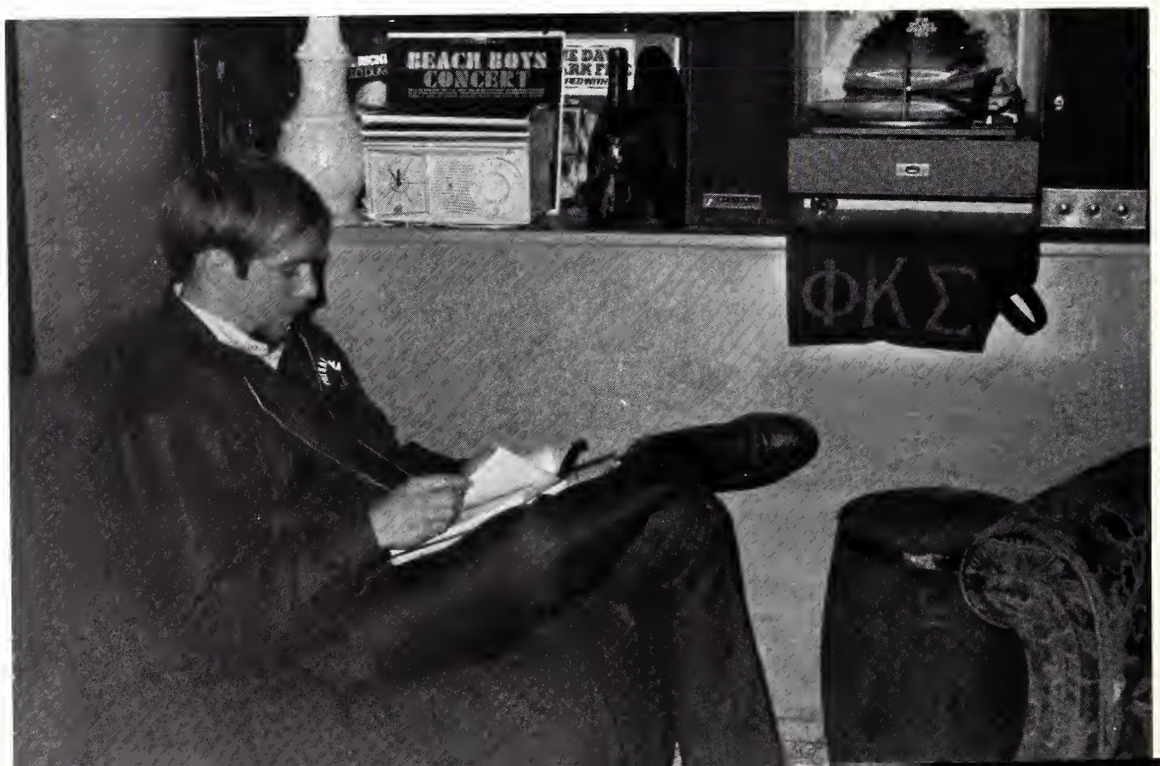

Tom Dunberger
Richard Dunn
Howard Dye

Richard Dye
Patricia Eads
Herb Eagan

James Eaton
David Eifert
Dean Eitenmiller

Bill Edley
Gene Edwards
Kenny Edwards

John Ehrgott
Mike Elam
Nikki Elam

Carl Ellbus
Jeff Elliott
Robert Ellis

and Contentment

Daniel Elmore
Darrell Emme
Craig England
Mark Evans
Vic Ewalt
Kay Ellen Farr

Robert Farrar
David Fengel
Ed Fernandes
Jerry Fields
Mark Fife
Lee Fillingham

Alicia Ford
Joe Ford
Gary Forristal
James Fox
Ron Fralicx
Terry Frame

Students Indulge in Outside Interests

Fred Franzoni
Tim Franzoni
David Freburg
Mike Freeman
Penny Freiley
Mike Fretueg

Jack Furgerson
Richard Futhey
Gary Gabbrants
June Gale
Lindell Garner
Lorene Garret

Henry Garrison
Jim Garrison
William Gentry
Paul George
Judi Gess
Don Ghrist

Thomas Gibbs
Kenneth Gibson
Gary Gill
Dennis Gille
Ronald Gillespie
Scott Ginther

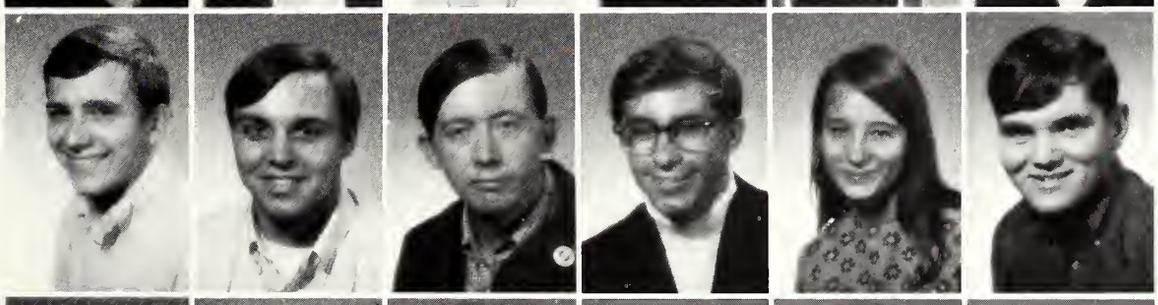

Thomas Glossop
Roger Golden
Andy Gomolak
Dennis Goodwin
Sandra Gordon
Gary Graham

Dick Graves
Robert Dale Green
Warren Green
Jack Griffeth
Kenneth Grigsby
Phillip Grgurich

SRC Students Value Friendships

A pledge, a Sig pledge, and a Theta Kap pledge Phi Kap talk over their harrowing experiences.

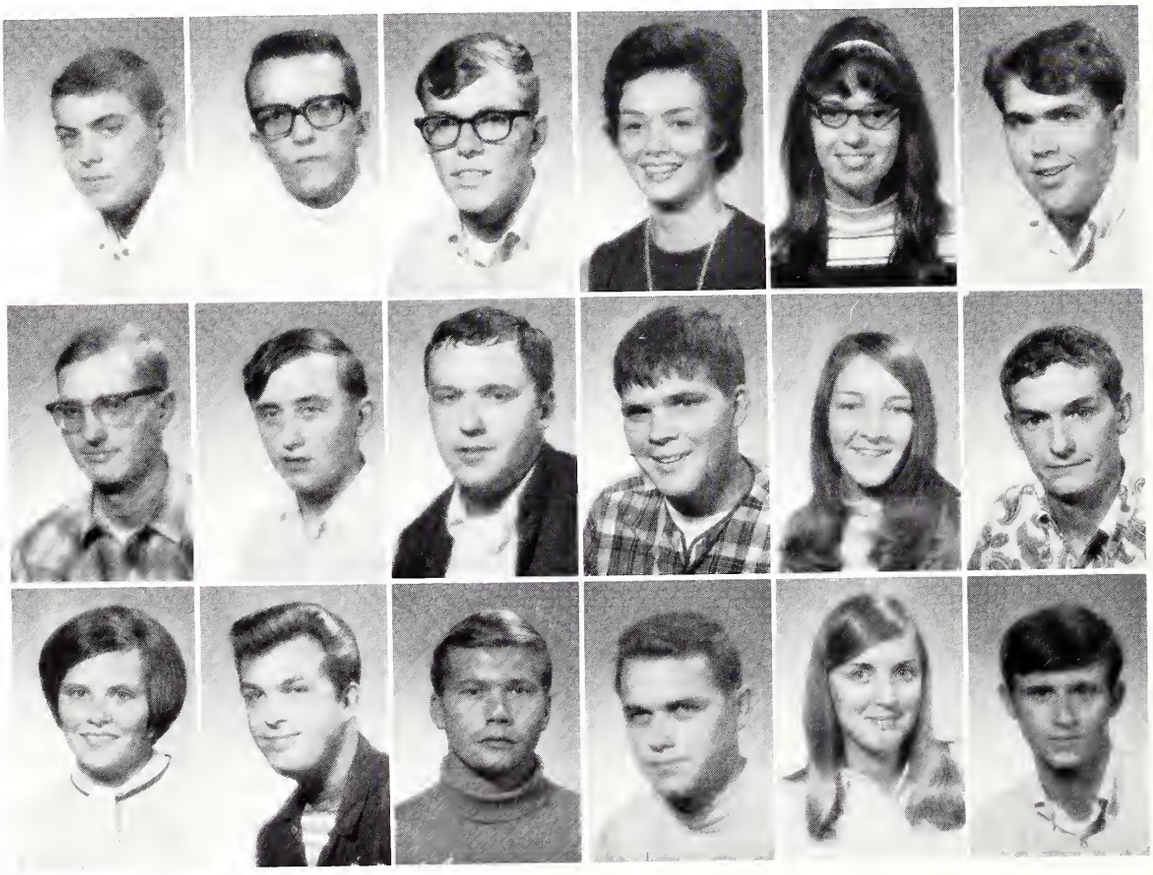

Robert Grosso
Kim Grossweiler
Roger Grover
Janis Guthrie
Rita Kay Guthrie
Watt Guthrie

James Gutshall
James Hahn
Robert Hale
Greg Haley
Melissa Hall
James Hamerlinck

Linda Hamm
Ronald Hammer
James Hampton
Bill Hand
Valerie Hankins
Wayne Hannam

Myron Hard
Maurie Harding
Steven Harding
Jan Hardy
John Harlan
Vicki Harr

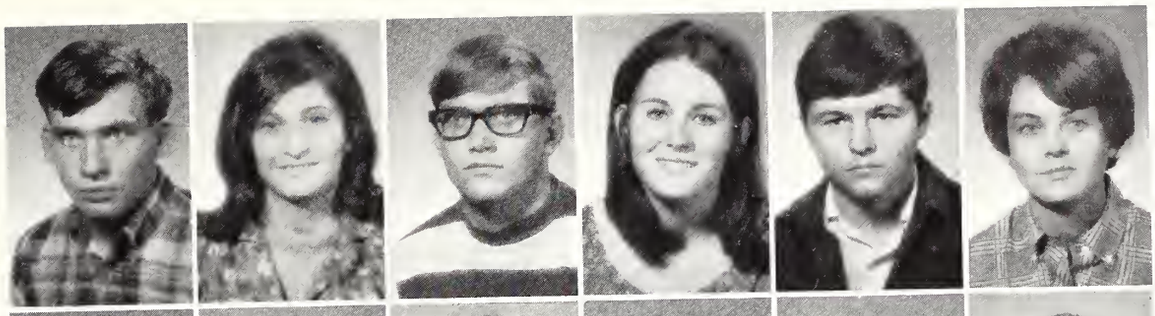

Dick Harris
Robert Harrold
Joanne Hartford
Paul Hartweg
Susan Havens
Jayne Hayes

Jay Hayes
Gary Haynes
William Heaton
Peggy Hedden
Alvin Hedges
Roger Hedges

Paul Herren
Bobbie Hefley
Tom Hefley
Charlotte Heitz
Richard Helander
Don Heller

Doris Henard
Larry Hendrix
Rosanne Henseler
David Hermes
Chuck Hezlep
John Higgins

Gary Hill
George Hinson
Gary Hintz
Mike Hitchcock
Susan Hitchcock
Harold Hitz

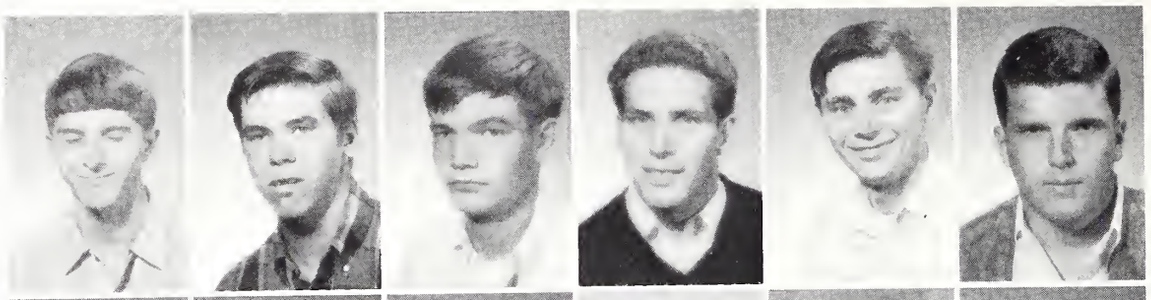

Robert Hixon
Steve Hoak
Edwin Hobrock
Randy Hoener
James Hogan
Gary Holcomb

Daryl Holmes
David Holmes
Lea Holton
Mildred Hossler
Donnie Howard
Ryk Howell

Adrianne Hubbs
Evelyn Huber
Ken Hudders
Kay Huff
Mikkey Hughes
Gene Hummel

Nancy Hunter
Randy Hurst
Karen Hutchcroft
Jon Ingles
Susan Ivey
Donald Jacobs

David Jacobus
Gordon James
Francis Jarvis
Rosemary Jennings
Gary Jensen
Kendall Jensen

Allan Johnson
Allen Johnson
Allen Johnson
Deborah Johnson
Deidra Johnson
Jerry Johnson

Jim Johnson
June Johnson
Bill Jones
Cheryl Jones
Donald Jones
Edwin Jones

Linda Jones
Michael Jones
Gerald Joyce
William Juraco
Ronald Kahn
Daniel Kane

Phyllis Kane
Hal Kapraun
Mary Kelly
Sheila Kelley
Dianne Kelso
Jenny Kerska

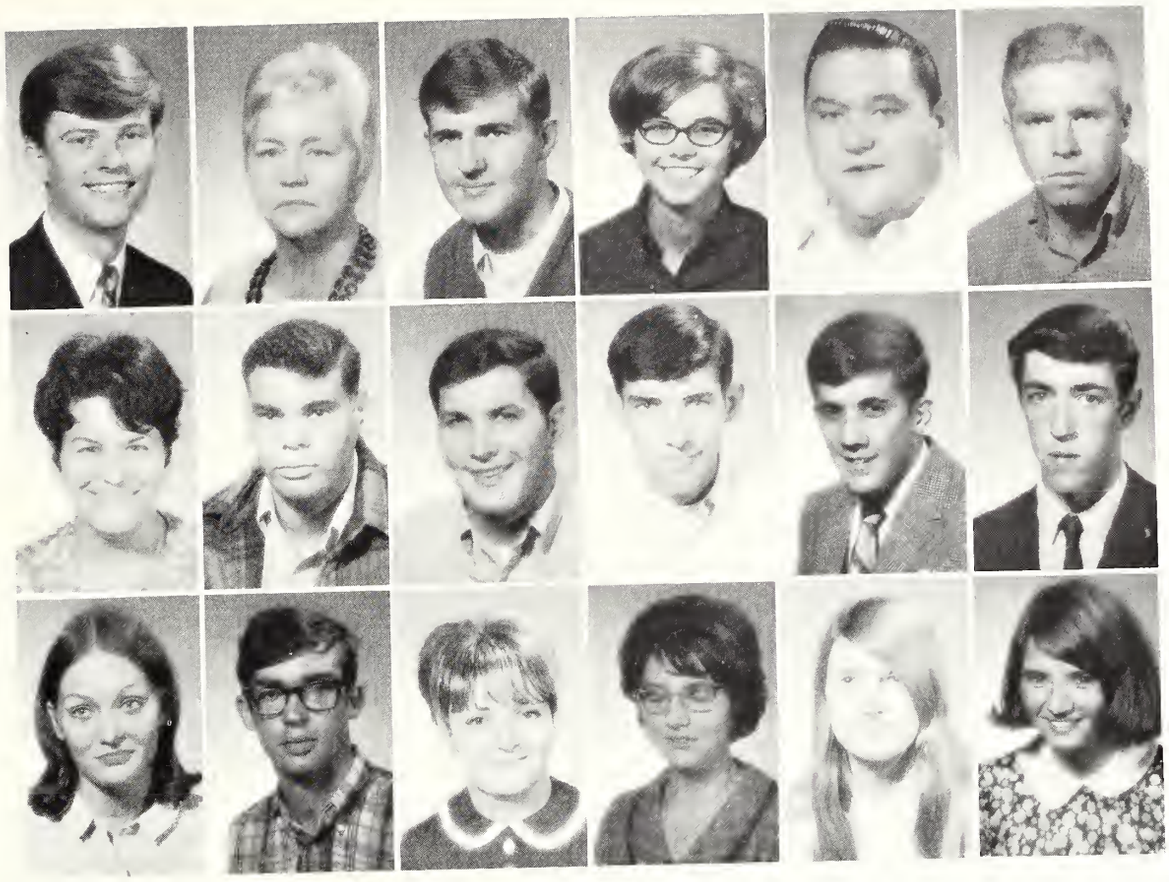

Students find Sandy's an economic place to eat and a fun place to meet friends.

Gary Keyser
Bev Kinzer

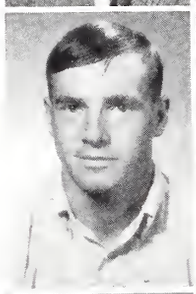

Gene Kinzer
W. J. Kirk

Kathleen Kirkpatrick
Ronnie Klaus

Ron Klein
Dan Klendworth

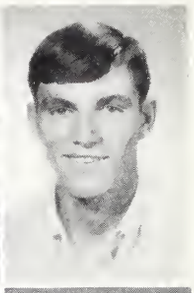

Richard Knee
Terry Koch

George Kopp
Jim Koppelman

With Spirit and Determination . . .

Bruce Koontz
Bruce Kost
Rick Kovacevich
Victor Kovachevich

Mike Kubica
Steve Kuhn
Marquita J. Kumer
Jeff Laatsch

David Ladage
Beulah M. Lane
Richard Lascelles
Bruce LaViolette

They Lead

Roger Lawson
Tom Lawson
Mike Lawver
Judith Lefler

Nancy Lefler
Guy Leinback
Charles Lescallett
Rebecca Lester

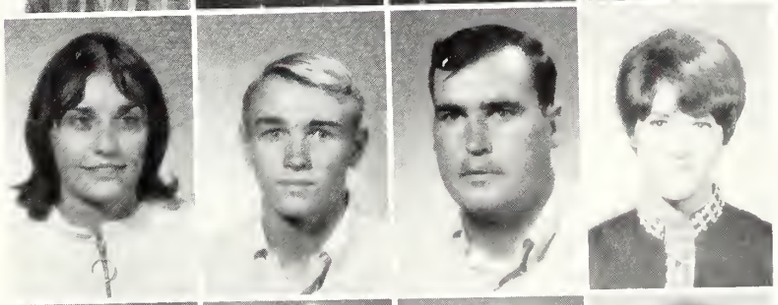

Steve Lev
Alan Lewis
Neil Lewis
Marian Lieberman

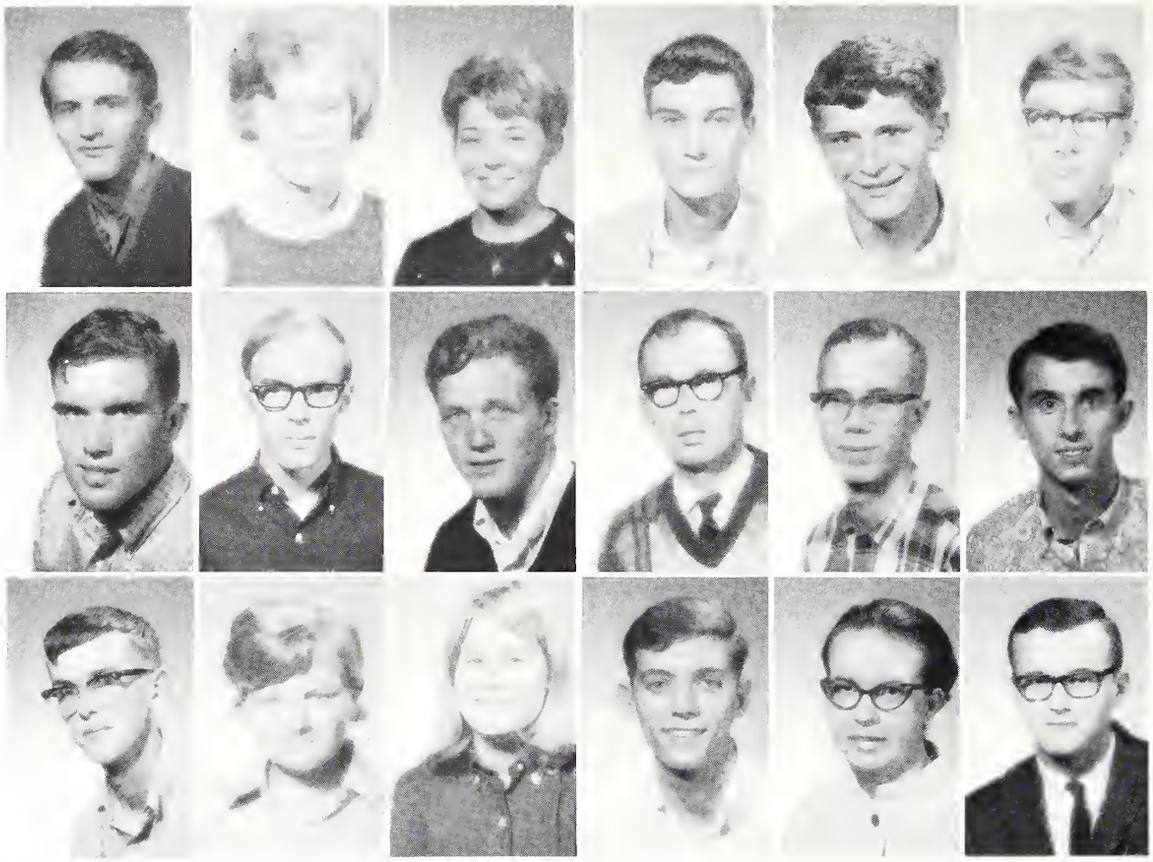

Joseph Lilley
Janette Lindecrantz
Sonya Little
John Logan
Douglas Long
Eddie Lowe

J. A. Lowe
Michael Lowe
Steven Lowe
Ronald Lubke
Michael Lucas
Gerry Lunt

Joe Luthy
Beverly Lutz
Carolyn Lynn
John McCance
Cathy McCausland
David McClelland

Standing on the Threshold

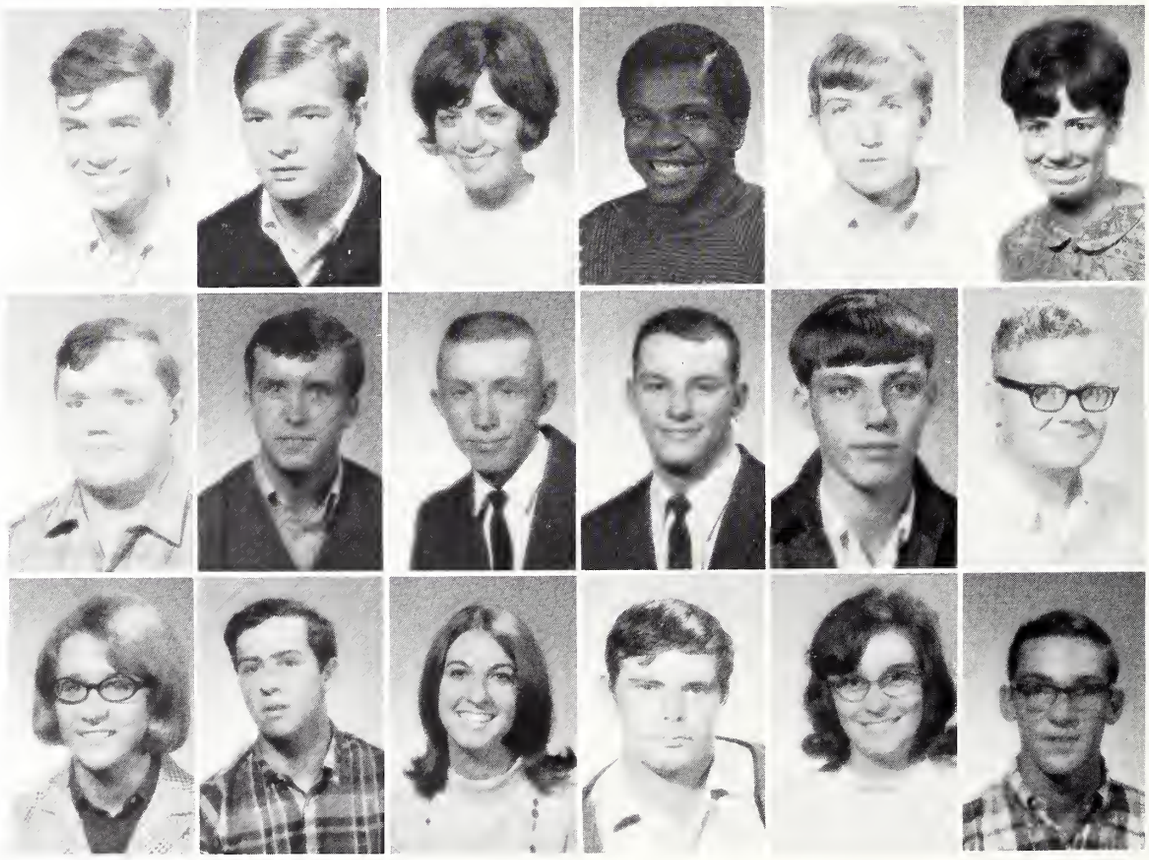

Jeffrey McCombs
Jim McConnell
Lealta McCord
Garry McCray
Delbert McGee
Linda McVicker

Dennis Macklin
Loren Madison
Rollin Mahr
Tom Mahr
Duane Mansir
Jim Markley

Cora Marshall
Larry Marshall
Wanda Martin
Robert Mason
Sandra Matheny
Maurice Mathias

# of Tomorrow

Sandy Matteson
Jeannie Maxfield
Ira May
Steve May
Dick Meade
Phil Meaks

Dave Meece
William Meece
William Meier
Jon Meline
Bruce Melz
Gary Melz

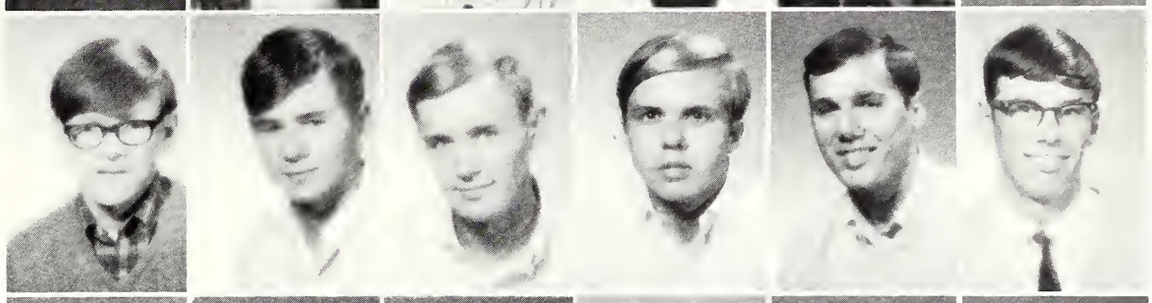

Julie Mentler
Vivian Mershon
Marvin Meservey
Greg Meyer
Robert Meyer
Michael Mibb

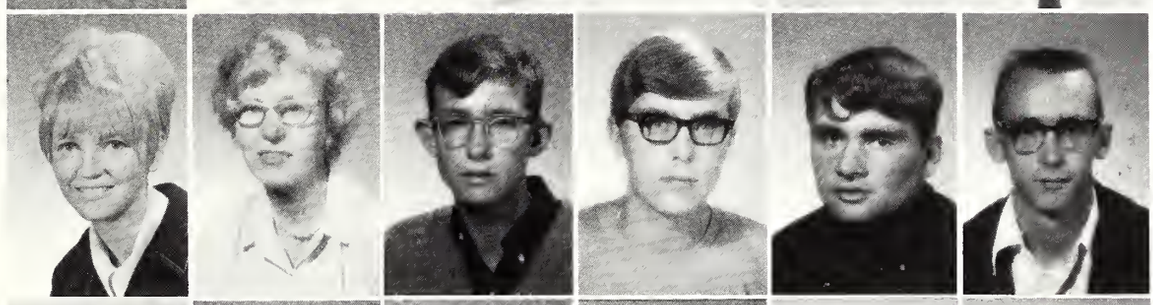

Rebecca Mickle
Ed Mikulich
Greg Milam
Craig Miller
Ed Miller
Joyce Miller

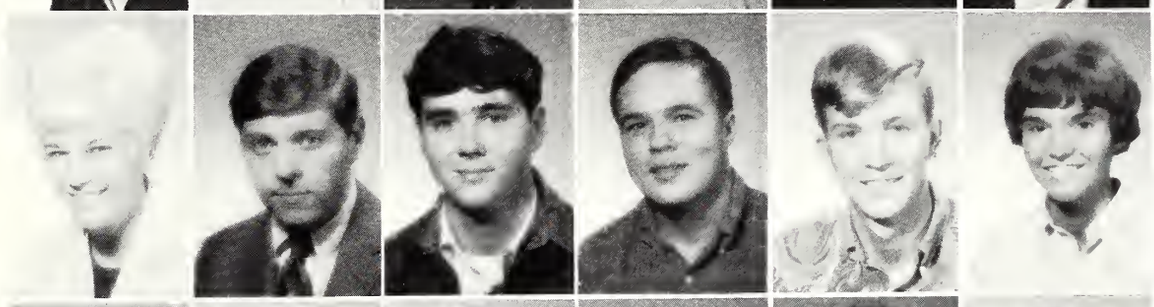

Mike Miller
Pete Miller
Fred Mims
Marisue Minor
Richard Miseles
Kevin Moburg

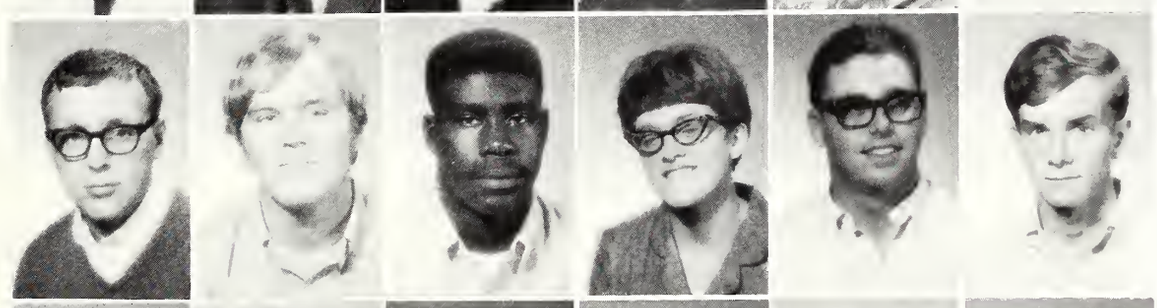

Paul Montgomery
Frank Moore
Marilyn Moore
Bruce Moore
Michael Morey
Patricia Morgan

Students talk while others work.

James Mortier
Jim Mosher
William Mosher

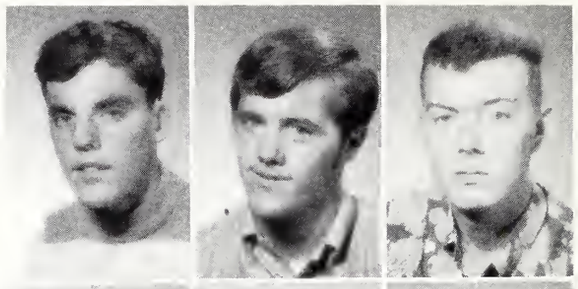

David Mossman
Debra Mueller
James Mulcahy

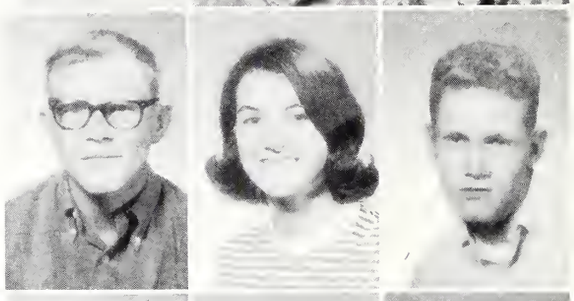

Stephen Mulligan
Marcia Murphy
Richard Murphy

Tim Murphy
Norman Murphy
Daniel Myers

Michael Myers
Phyllis Myers
Sue Myers

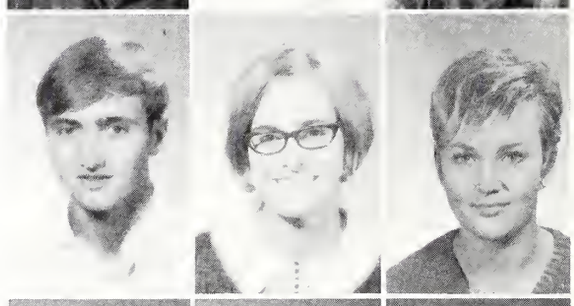

William Nayden
Dave Neff
Bruce Negley

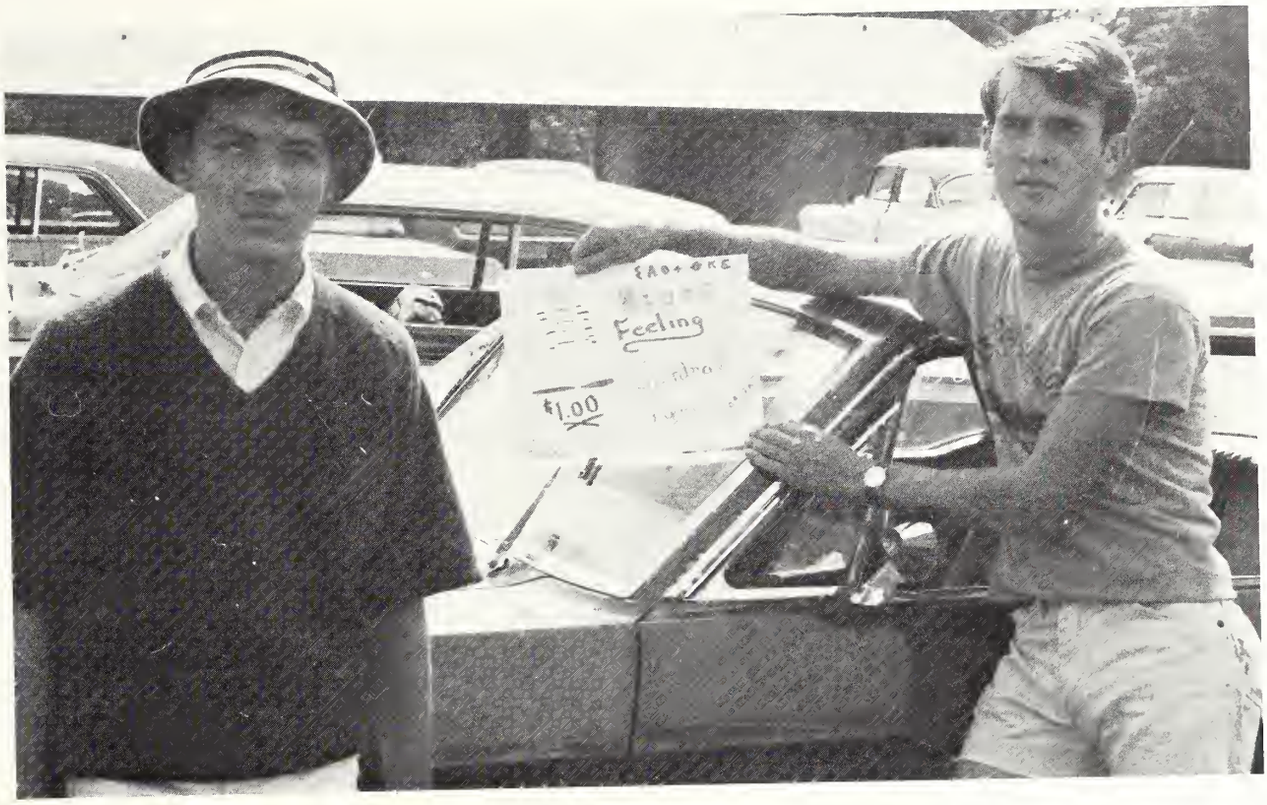

Chuck Hezlep and Gary Black, two Phi Kaps, hold up one of the signs proclaiming the dance that was held Crusader's Day.

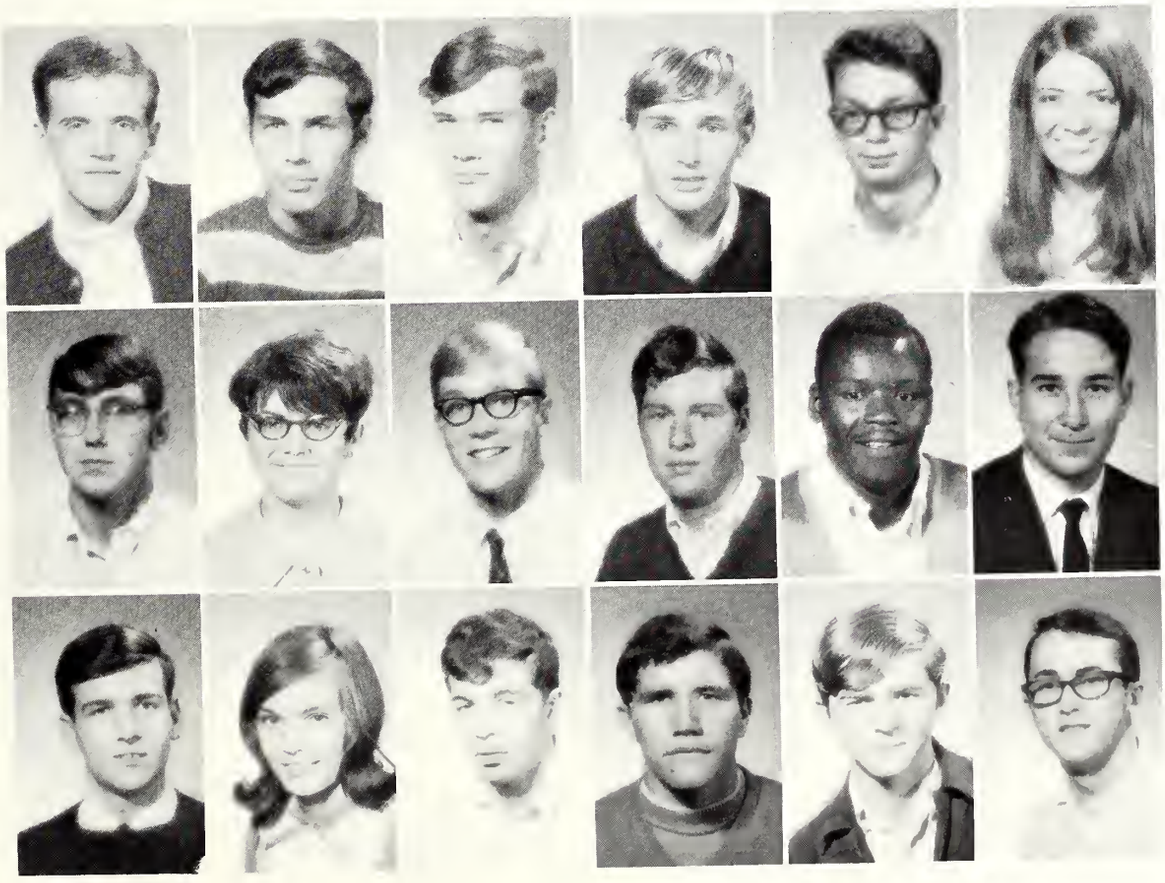

Bobby Nelson
Don Nelson
Kenneth Nelson
Kent Nelson
Ron Nelson
Sandra Nelson

James Neville
Barbara Newell
Joseph Nichols
Ronald Nichols
Lloyd Nicholson
Rodney Nickerson

Dave Nidiffer
Mardeen Nielson
Rodney Nobis
Nick Noble
Richard Nodine
Donald Nolan

John Nord
Linda O'Brien
John Olson

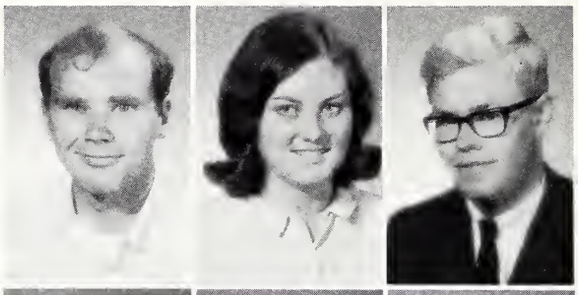

Donna Orwig
Duane Orwig
Richard Osborn

Bob Owen
Jennifer Overcash
Paul Overcash

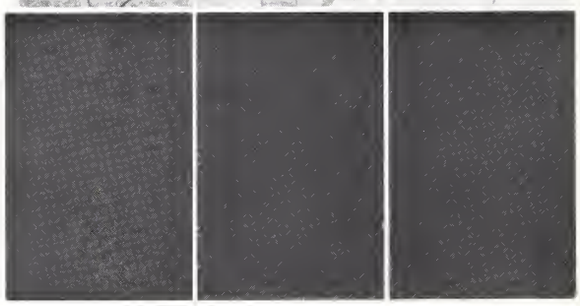

The Challenge of Responsibility . . .

Steve Pampel
Paul Parish
Henry Park
David Parks
Scott Parks
Roger Parr

Galen Peacock
Donald Perry
Janis Pestle
Jerry Pestle
Dennis Peterson
Rex Peterson

Danny Phillips
Jerry Phillips
Terry Phillips
Rob Phipps
James Pindell
Sandy Pinegar

Jolene Porter
Michael Potter
Dean Powell
Mike Powell
Patrick Powell
William Powell

Donald Pringle
Greg Prins
Steve Pullen
Frank Quiggle, Jr.
Timothy Rademaker
Roger Rader

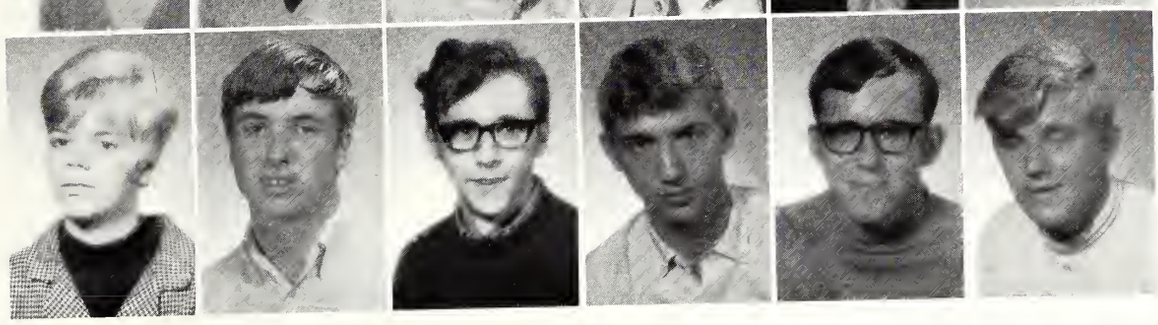

Joyce Ragan
Terry Rather
Michael Rauth
Cecil Rawley
Penney Ray
Charles Rebman

Is Met and Overcome

Judy Rechlin
Carolyn Rector
Jerry Redfern
Leonard Reiter
Roger Reed
Candy Rhoades

Jack Rice
Verland Richards
Nancy Riley
William Riley
Ted Ringhausen
Paul Ritz Jr.

David Roach
Roger Roberts
Bob Rockhold
Alan Rose
Kathleen Roselle
Rex Rosenberger

It's All Over

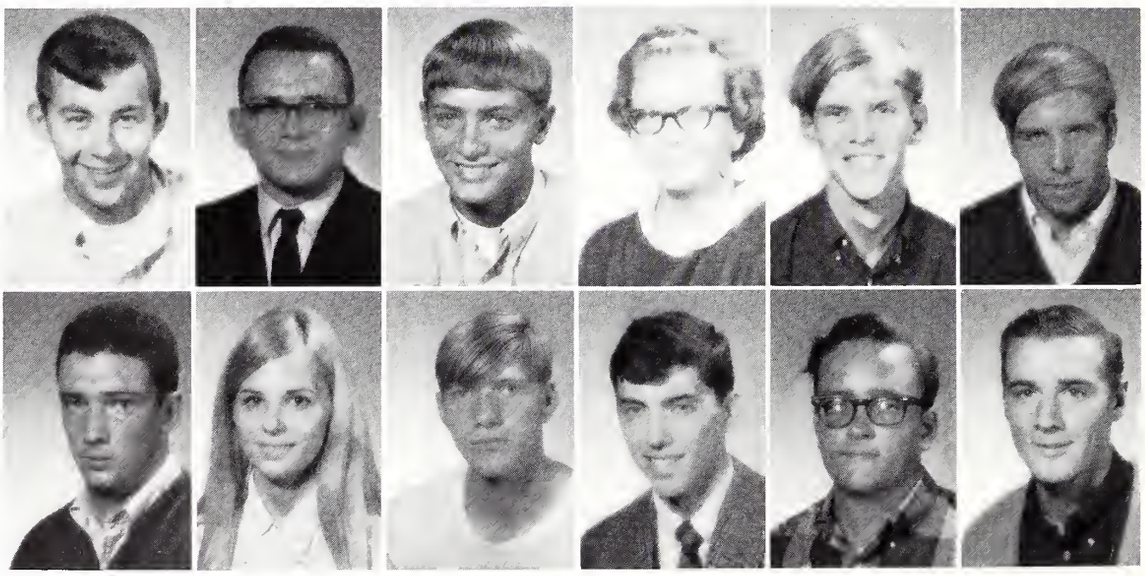

Terry Ross
Wayne Roth
Dana Roudebush
Susan Rudolph
James Ryan
Richard Ryner, Jr.

David Sanders
Kathleen Sandman
John Sanson
Larry Sarff
Walter Sass
David Schaad

Eldon Schierbeck
Fred Schleich
Susan Schmidt
Stephen Schnake
Richard Schofield
Paul Schultz

Dick Schumann
Frank Schwiderski
Richard Sedgwick
Richard Sefried
Ron Sefried
Aaron Sellers

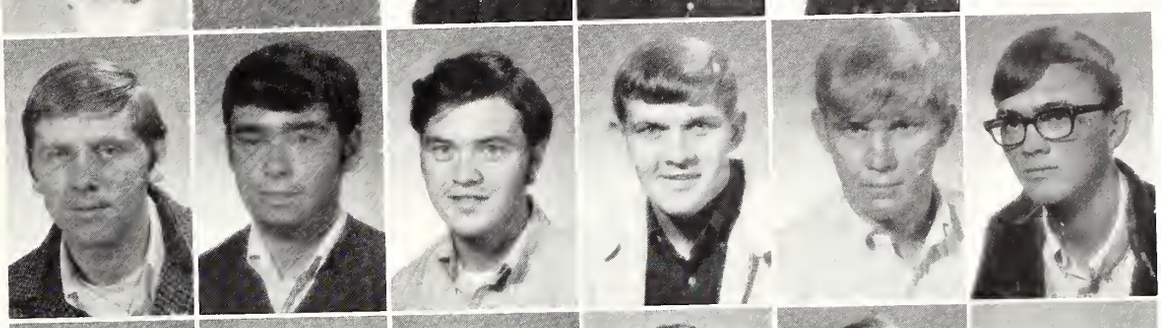

Phil Sepich
Stephen Sepich
Billy Settles
Robert Seymour
Dennis R. Severt
Kent Shaver

Debbie Shaw
Steve Shawver
Mike Shay
John Shirey
Jill Shoopman
John Shull

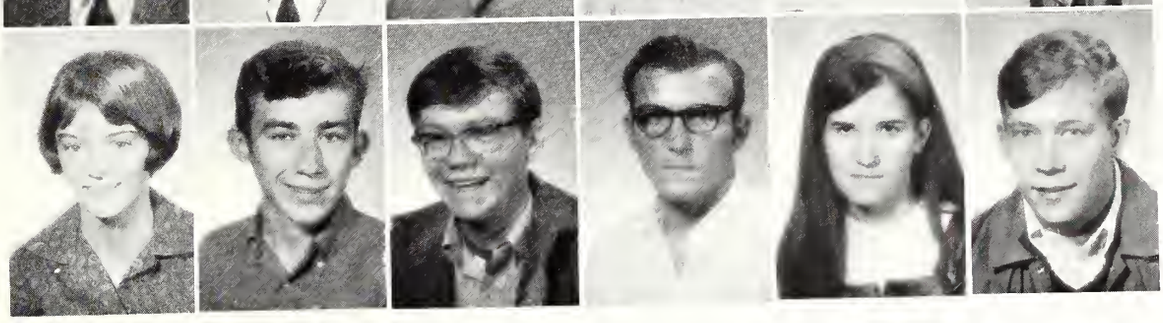

But the Memories

Connie Simmons
Michael Simmons
Mike Simpson
Tom Sisney
Judy Slaughter
David Slunder

Wally Smart
Alan Smith
Greg Smith
Jack Smith
Judy Smith
Patricia Smith

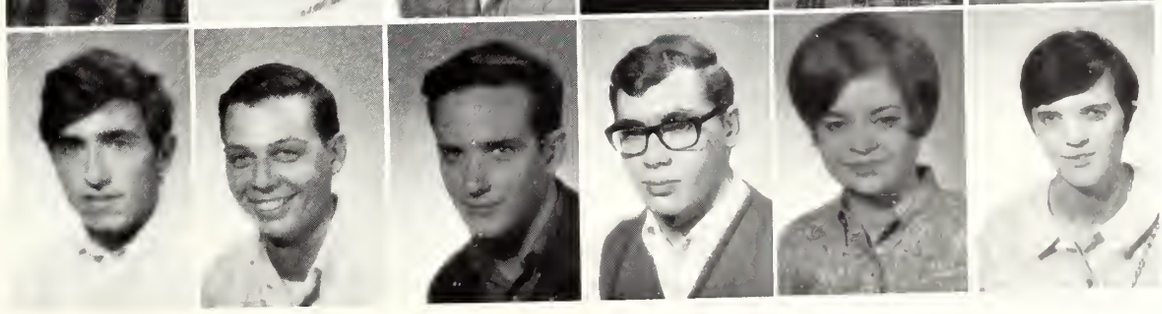

Robert Smith
Tearry Smith
Steven Smith
James Snell
Dee Kay Solomon
James Sorrells

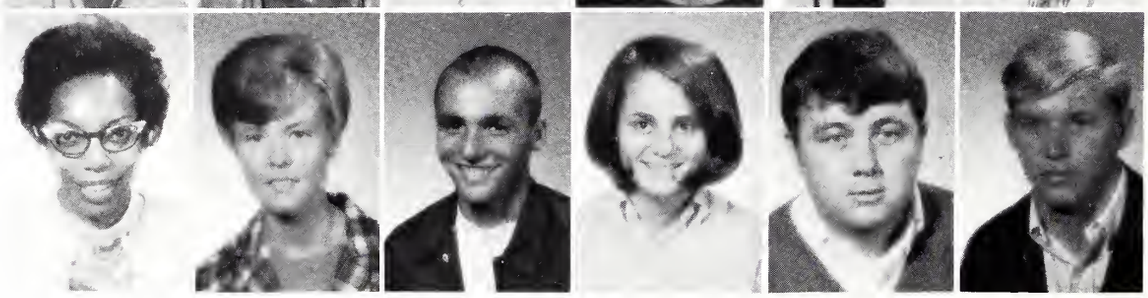

Omega South
Donis Southwood
Mark Sowers
Suzanne Spaulding
David Specketer
David Speery

Juanita Spitler
Sid Sprecher
Tom Sprecher
David Springer
Paula Sprowls
Greg Stahl

Rolland Stairwalt
Steve Standard
Rod Starbuck
Frank Starcevich, Jr.
Stephen St. Clair
Arlene Steele

Connie Joyce Steele
Patty Stees
Tom Steinkamp
Greg Stenberg
Rebecca Stephens
Rex Still

Doug Stock
Michael Stockov
Pamela Stoneking
Jacqueline Storts
Georgia Stotler
Loren Stracker

Sandra Sullivan
Terry Surratt
Jim Suydam
George Svob, Jr.
Roger Swartz
Martha Swearingen

Stephen Sweeney
Jim Swope
Richard Talbot
Elizabeth Tallon
Mark Taylor
Vince Tennell

Elliot Terry
Jim Thiel
Robert Thomas
Lloyd Thomas
Ed Thomas
Roberta Thompson

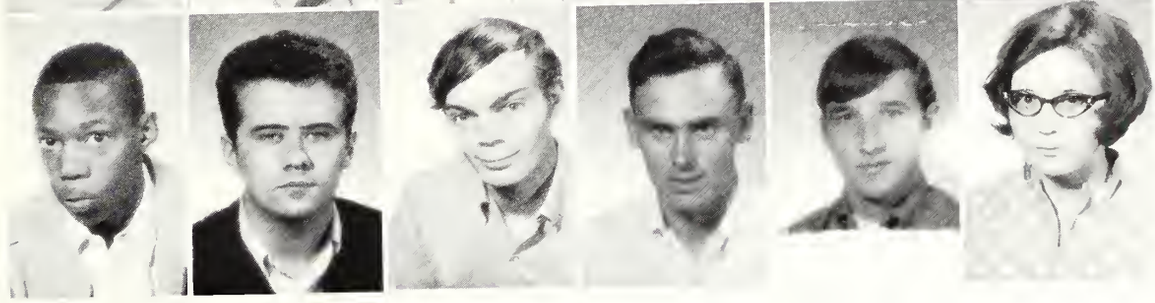

Larry Thompson
Dennis Thompson
Tim Thompson
Robert Thurow, Jr.
Jim Toland
Toni Tomich

Phillip Traeger
Stephen M. Trantina
Richard Trau
Richard Tribbey
Larry W. Turner
Michael Turner

Mike Ulmer
Jim Ulrich
Stan Urish
Steven Urish
Tommy Jo Vance
Wanda Vance

Donald Vanderveen
William Van Dyke
Margie Van Fleet
David Van Giesen
Lon
Van Middlesworth
Vincent
Van Quakebeke

Larry Vaughn
Ed Viano
Mary Vin Camp
Roger Vogel
Kent Wacaser
Curt Waggoner

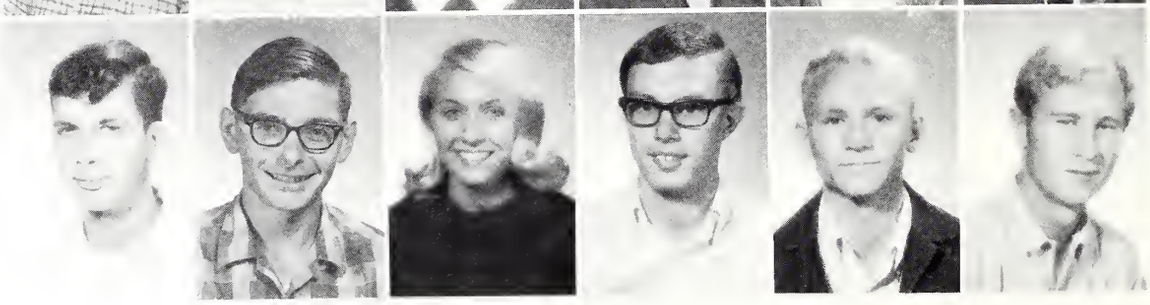

Another Year Older . . .

Rodney Wagner
Larry Walraven
Robert Walker
John Walker
Candace Walker
Alan Wallbaum

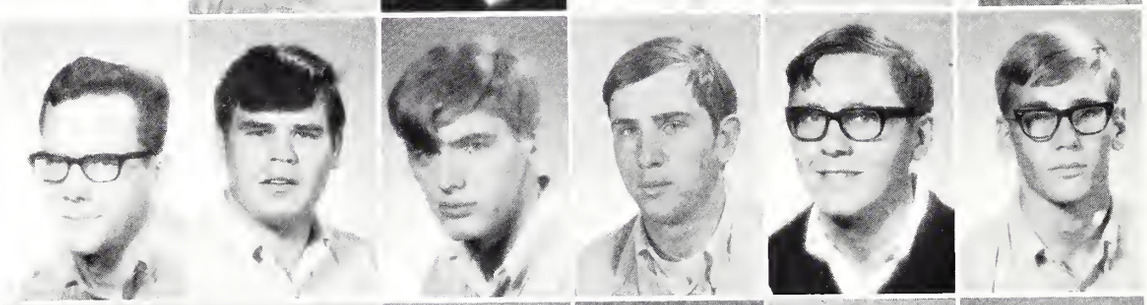

Michael Walters
Mike Waner
Ken Ward
John Warmbir
James Warsaw
James Washburn

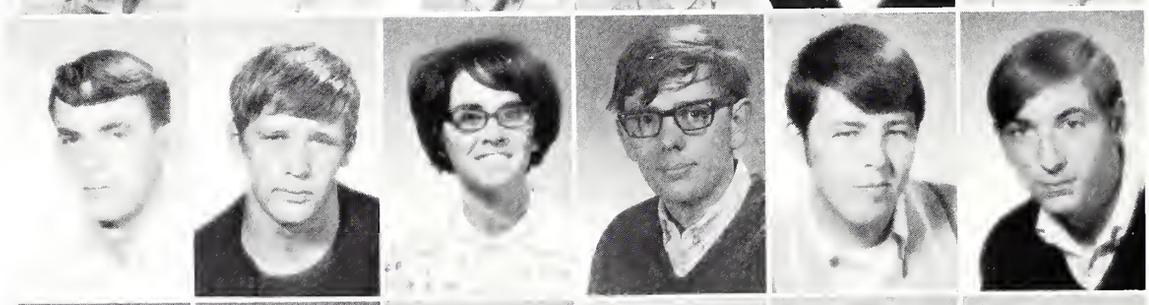

Thomas Waters
Denis Weaver
Mary Weaver
Tom Weaver
Tom Weber
Jim Weinzierl

Marvin Weiss
Chuck Welch
Chuck Werry
Richard Wheeler
Linda White
Mark White

One Year Wiser

Raymond White
Robert White
Stephen White
Stephen Whitehead
Gary Wickkiser
Donald Wilcoxen

Ronald Wilcoxen
Michael Wilkinson
Beverly Williams
David Williams
Glenn Williams
James Williams

Marjorie Williams
Cinda Williamson
Paul Wilson
Randy Winters
Michael Woith
Richard Wombles

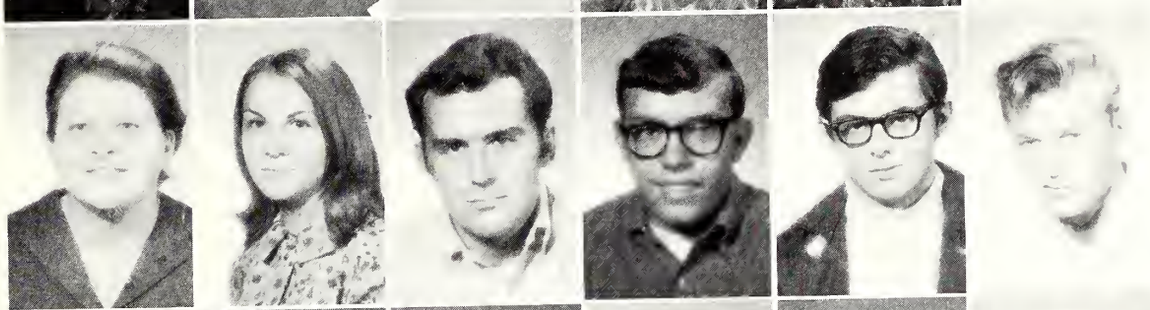

Randall Woods
Greg Worrell
Patricia Worsfold
Daniel Wort
Gary Wright
Virgil Yaste

Cloyd Yocum
Dana Yocum
James Yocum
Elaine Young
Lyle Young
Eric Younkin

Jerry Zimmerman
Boris Zivolic
Lynn Zook
Merlynne Zook
Mark Zuhowski
Harold Zulauf

Administration Index

A

Anderson, Robert 42

B

Bishop, Hearl 40
Black, Charles 42
Bradshaw, James 42

C

Cagley, Ruth 42
Cavanaugh, Cyril 28, 42, 64, 91
Chianakas, Mike 38, 59
Coty, Daisy 42

D

Davies, Ronald 42
Diefendorf, Frank 42, 82, 83
Doubet, Kathryn 42, 66
Dougan, Kuther 42
Durley, William 42

E

Eaton, Clyde 38
Edley, Ada 41
Eller, Harrison 42, 88, 89

F

Fidler, Robert 43, 53
Flynn, Janet 41

G

Georgieff, Edward 43, 48, 56
Guyton, Marian 43, 68, 69

H

Harland, Robert 43
Hedin, Faye 43
Heeren, James 28, 43, 48
Huber, Harold 43

J

Jackson, Carl 43
Johnson, Harold 43

K

Kaiser, Edward 43, 82, 83
Karrick, Walter 43
Kaufman, Harry 43
Keener, Karen 44, 64
Kidder, Floride 44
Klingman, Ketric 44
Kuehn, Charles 44
Kagerpsuch, H. Hanson 44

L

Lane, James 20, 44
Lawson, Helen 44
Leinbaugh, Howard 38

M

McCausland, Carl 44, 84
Millington, Albert 44

N

Nord, Evelyn 41

O

O'Neil, Mary 44

P

Patterson, Mildred 44
Peters, Walter 44

R

Reffett, Rev. Eugene 38
Reiter, Myrna J. 45
Richmond, Jim 38
Ruder, Ruby 41
Rowe, J. P. 45

S

Sears, Lois 45
Smart, Mervin 45
Starasata, Betty 45, 70
Starasata, George 45, 86
Steinkamp, Frances 41
Stroman, Willa 41
Switzer, Richard 45

T

Taylor, W. I. 38
Telander, Brian 45
Temper, Beverly 45
Till, Farrell 45

V

Vasen, Virginia 41

W

Welch, Dr. J. K. 38
Wheeler, Harold 45, 82, 83
Whitten, Donald 45
Williams, Marcia 41
Wilson, William 45

Student Index

A

Abbot, John 84, 104
Ackman, Jon 104
Adams, William 104
Agnoletti, Jerry 104
Albee, Dennis 27, 104
Alewel, Joanne 32, 69, 104
Allen, Larry 79, 104
Allen, Vicki 104
Allison, Benjamin 48, 56, 104
Alvis, Steven 56, 104
Anderson, Bobby 79, 104
Anderson, Jeff 104
Anderson, Johnny 83, 104
Anderson, Wendell 104
Andrew, Greg 104
Andrew, John 105
Arundale, John 105
Ashton, Jack Jr. 105
Atchison, Daniel 105
Avery, Steve 105
Ayers, Kathy 105

B

Baily, Monroe 56, 105
Bain, Norman 105
Bainter, Marvin 105
Bair, Nancy 105
Ball, Frank 105
Ball, Pamela 73, 105
Ballard, Michael 53, 80, 88, 105
Bannister, Nancy 90
Barclay, Roger 105
Barclay, Roger 105
Barclift, Glenn 105
Barker, Cynthia 105
Barnes, Donald 82, 105
Barr, Robert 105
Barron, Barbra 73, 105
Baughman, Martin 76, 105
Beasley, Harry 48, 50, 56, 105
Beck, Lisa 68, 74, 106
Beekman, Wayne 71
Bell, Marvin 83, 106
Bell, Patricia 71, 106
Benkendorf, Pat 27, 73, 106
Bennett, Barbara 106
Bennett, Donald 106
Beoletto, Mike 106
Berglund, Donna 106
Bilyeu, Thomas 106
Binhan, Ted 106
Black, Gary 26, 106
Blackwell, Joseph 56, 58, 106
Blaesing, Michael 106
Blakeman, Ronald 106
Blanks, Leroy 106
Blesse, Chas. 106
Blevins, Michael 106
Blythe, Gregg 83, 106
Boehs, Dennis 80, 106
Bolender, George 91, 106
Bollin, Calvin 106
Bond, Wayne 106
Booton, Wendell 79, 106
Bordner, Jack 106
Bordner, James 53, 54, 106
Borwine, Margaret 106
Bouc, Joyce 71, 106
Boyd, Chris 74, 86
Boyd, Linda 106
Boyles, Lawrence 106
Bradford, Gary 106
Bradney, Christopher 80
Bradshaw, Gary 106
Bradshaw, Janet 71, 106
Bradshaw, Susan 106
Brashers, Roberta 106
Brawdy, Roger 48, 53, 106

Breckenridge, Steve 83, 107
Breen, Gerald 107
Bressner, Carl 107
Brierton, James 86, 107
Briney, Kent 107
Brockelsby, Lee 82
Brubeck, Sally 90
Bruder, Ted 107
Bruketta, John 107
Bruketta, Nicholas 107
Brush, Penny 107
Budd, Melvin 107
Bullock, Linda 90
Burgett, Glenda 107
Burke, Larry 107
Burkhart, Juanita 90
Burtis, Theresa 107
Busby, Michael 107
Butler, Mike 71, 107

C

Cain, James 32, 79, 107
Cain, Benny 107
Calhoun, Joy 107
Camp, Shirley 68, 74, 107
Campbell, Douglas 107
Campbell, Chris 73
Campbell, Ellen 107
Carlson, Steve 107
Carpenter, Donald 107
Carr, Reginald 107
Cebuhar, James 76, 108
Chase, Neal 108
Chick, Terry 108
Christian, Steve 83, 108
Christopel, Loren 108
Claggett, Robert 71, 108
Clark, Gary 84, 108
Clark, Tanya 32, 49, 68, 108
Clarke, Daniel 79, 108
Clarke, Deborah 32, 108
Clayberg, James 108
Clemens, Kerr 108
Clore, John 79, 108
Coker, Ed 84, 108
Coleman, Randy 108
Collins, Chris 76, 86, 108
Collins, Dean 109
Combs, Sidney 83, 109
Conkright, Mark 84, 109
Conlon, Phil 109
Connor, Janice 73, 109
Conover, Weldon 109
Conway, Dean 109
Cook, Dawn 27, 109
Cotter, Gary 53, 109
Cox, James 109
Cox, Joseph 109
Crank, Victoria 109
Cravens, Mark 109
Cremeens, Keith 109
Crowl, Ronald 109
Crull, David 109
Cunningham, Gene 82, 110
Curfman, Janice 110
Curry, Fred 110
Cutler, Mary 110

D

Damman, George 88, 110
Danner, Gary 110
Dare, Henry 86, 89, 110
Dare, John 64, 70, 87, 91, 110
Davis, Patricia 110
Davis, Terry 110
Dearing, Thomas 110
Demott, Wayne 110
Denton, Virginia 110
Derry, Diana 110
Despines, Kathy 110
Dilts, Richard 110
Doland, Mary 73, 110
Doolittle, Thomas 110
Dorsch, Keith 83, 110
Doubet, Charles 56, 110
Doubet, Scott 64, 71, 87, 110
Downey, Ken 76
Doyle, Rodney 110
Duckwiler, Carol 110
Duley, Robert 110
Dunberger, Thomas 111
Dunn, Richard 111
Dye, Howard 111
Dye, Richard 111

E

Eades, Patricia 49, 111
Eagan, Herbert 111
Eaton, James 86, 111
Eifert, David 111
Eitenmiller, Dean 111
Edley, Bill 30, 111
Edwards, Gene 111
Edwards, Ken 111
Ehrgott, John 70, 87, 111
Elam, Mike 111
Elam, Nikki 74, 111
Elbus, Carl 84, 88, 89, 111
Elliott, Jeff 111
Ellis, Robert 56, 111
Elmore, Daniel 80, 112
Emme, Darrell 83, 112
England, Craig 112
Evans, Mark 79, 112
Ewalt, Vic 112

F

Farr, Kay 112
Farrar, Robert 112
Fendel, David 112
Fernandes, Ed 88, 112
Fields, Jerry 112
Fife, Mark 112
Fillingham, Lee 53, 112
Ford, Alicia 112
Ford, Joe 112
Forristall, Gary 82, 112
Fox, James 112
Fralicx, Donald 112
Frame, Terry 71, 112
Franzoni, Fred 64, 70, 113
Franzoni, Tim 53, 79, 87, 113
Freburg, David 113
Freeman, Michael 76, 113
Freiley, Penny 113
Fretueg, Michael 113
Furgeson, Jack 113
Futhey, Richard 83, 113

G

Gabbrants, Gary 113
Gale, June 113
Gerner, Lendell 113
Garrett, Lorene 113
Garrison, Henry 113
Garrison, James 83, 113
Gentry, William 113
George, Paul 113
Gess, Judith 113
Ghrist, Donald 113
Gibbs, Thomas 113
Gibson, Ken 113
Gill, Gary 113
Gille, Dennis 113
Gillespie, Ronald 113
Ginther, Scott 26, 113
Glossop, Thomas 113
Golden, Roger 113
Goodwin, Dennis 88, 113
Gordon, Sandra 113
Grant, Ed 71, 91
Graves, Richard 113
Green, Ribert 86, 113
Greene, Warren 113
Griffeth, Jack 84, 113
Grigsby, Ken 91, 113
Grgurich, Philip 113
Grosso, Robert 114
Grossweiler, Kim 114
Grover, Roger 114
Guthrie, Janis 114
Guthrie, Watt 84, 114
Guthrie (Johnson), Rita 114
Gutshall, James 71, 114

H

Hahen, James 114
Hale, Robert 114
Haley, Greg 114
Hall, Melissa 114
Hamerlinch, James 114
Hamm, Linda 114
Hammer, Ronald 114
Hampton, James 64, 79, 86, 114
Hand, Bill 114
Hankins, Valerie 73, 114
Hannam, Wayne 114
Hard, Myron 83, 115
Harding, Maurie 115
Harding, Steve 115
Hardy, Jan 115
Harlan, John 115
Harr, Vicki 115
Harris, Dick 80, 115
Harrold, Robert 84, 115
Hartford, Joanne 71, 115
Hartweg, Paul 115
Havens, Susan 115
Hayes, Jay 115
Hayes, Dayne 86, 115
Haynes, Gary 115
Heaton, William 115
Hedden, Peggy 71, 115
Hedges, Alvin 115
Hedges, Roger 91, 115
Heeren, Paul 83, 115
Hefley, Bobbie 115
Hefley, Thomas 115
Heitz, Charlott 115
Helander, Richard 115
Heller, Donald 115
Henard, Doris 115
Hendrix, Larry 64, 82, 115
Hensler, Rosanne 74, 115
Herms, Davis 84, 85, 115
Hezlep, Chuck 76, 115
Higgins, John 115
Hill, Gary 115
Hinson, George 115
Hintz, Gary 115
Hitchcock, Michael 115
Hitchcock, Susan 88, 89, 115
Hitz, Eugene 80
Hitz, Garold 115
Hixon, Robert 83, 116
Hoak, Steve 116
Hobrock, Ed 82, 116
Hoener, Randy 116
Hogan, Jim 68, 71, 91, 116
Holcomb, Gary 116
Holmes, Daryl 116
Holmes, David 116
Holton, Lea 116
Hossler, Mildred 116
Howard, Donnie 116
Howell, Ryk 116
Hubbs, Adrianne 73, 86, 116
Huber, Evelyn 116
Hudders, Kenneth 83, 116
Huff, Kay 74, 116
Hughes, Michele 116
Hummel, Gene 116
Hunter, Nancy 116
Hurst, Randy 116
Hutchcroft, Karen 116

I

Ingles, Jon 80, 116
Ivey, Susan 90, 116

J

Jacobs, Donald 48, 50, 116
Jacobus, David 53, 116
James, Gordon 116
Jarvis, Lynn 79, 116
Jennings, Rosemary 116
Jensen, Gary 116
Jensen, Kendell 116
Johnson, Allen 116
Johnson, Allen 116
Johnson, Allen 116
Johnson, Bruce 90
Johnson, Deborah 49, 73, 86, 116
Johnson, Deidra 116
Johnson, Jerry 116
Johnson, Jim 88, 117
Johnson, June 117
Jones, Bill 80, 117
Jones, Cheryl 74, 117
Jones, Donald 117
Jones, Edwin 117
Jones, Linda 90, 117
Jones, Michael 117
Joyce, Gerald 32, 76, 86, 117
Juraco, William 117

K

Kahn, Rinald 26, 29, 32, 64, 65, 68, 78, 79, 86, 87, 117
Kane, Daniel 82, 117
Kane, Phyllis 74, 88, 117
Kapraun, Hal 84, 117
Kelley, Mary 90, 117
Kelley, Sheila 71, 117
Kelso, Dianne 117
Kerska, Jenny 74, 117
Keyser, Gary 118
Kinzer, Bev 118
Kinzer, Gene 76, 118
Kirk, W. J. 83, 118
Kirkpatrick, Kay 74, 118
Klaus, Ron 84, 118
Klein, Roy 56, 118
Kelndworth, Dan 56, 118
Knee, Richard 118
Koch, Terry 118
Kopp, George 84, 118
Koppelman, Jim 118
Koontz, Bruce 119
Kost, Bruce 119
Kovacevich, Rick 119
Kovacevich, Victor 119
Kubica, Michael 119
Kuhn, Steve 80, 119
Kumer, Jeannie 25, 32, 66, 67, 87, 119

L

Laatsch, Jeff 79, 119
Ladage, David 83, 119
Lane, Beulah 119
Lane, Jo 73
Lascelles, Richard 119
Laviolette, Bruce 119
Lawson, Roger 119
Lawson, Thomas 119
Lawver, Michael 119
Lee, Tede 90
Lefler, Judith 119
Lefler, Nancy 74, 119
Leinbach, Guy 86, 119
Lescallett, Charles 119
Lester, Rebecca 32, 33, 49, 74, 119
Lev, Steve 119
Lewis, Alan 119
Lewis, Neil 119
Liebermann, Marion 90, 119
Lilley, Joseph 83, 120
Lindecrantz, Janette 66, 67, 70, 71, 120
Little, Sonya 120
Logan, John 120
Long, Douglas 120
Lowe, Edward 56, 86, 120
Lowe, Jacob 84, 120
Lowe, Michael 120
Lowe, Steve 84, 120
Lubke, Ronald 71, 120
Lucas, Michael 120
Lunt, Gerry 120
Luthy, Joseph 83, 120
Lutz, Beverly 120
Lynn, Carolyn 120

M

McCance, John 120
McCausland, Cathy 68, 120
McClelland, David 120
McCombs, Jeff 120
McConnell, James 120
McCord, LeAlta 74, 120
McCray, Garry 48, 69, 80, 120
McGee, Delbert 120
McVickers, Linda 66, 68, 74, 86, 88, 120
Macklin, Dennis 120
Mackey, Myra 73
Madison, Loren 120
Mahr, Rollin 56, 82, 120
Mahr, Thomas 120
Mann, Kent 80
Mansir, Richard 120
Markley, Jimmie 120
Marshall, Cora 74, 120
Marshall, Larry 120
Martin, Wanda 120
Mason, Robert 120
Matheny, Sandra 120
Mathias, Maurice 84, 120
Matteson, Sandra 90, 121
Maxfield, Jeanne 121
May, Ira 121
May, Steve 84, 121
Meade, Dick 121
Mears, Phil 121
Meece, David 121
Meece, William 121
Meier, William 121
Meline, Jon 121
Melz, Bruce 121
Melz, Gary 121
Mentler, Julie 121
Mershon, Vivian 71, 121
Meservey, Marvin 121
Meyer, Gregory 121
Meyer, Robert 82, 121
Mibb, Michael 82, 121
Mickle, Rebecca 32, 64, 65, 73, 121
Mikulich, Edward 121
Milam, Greg 121
Miller, Craig 121
Miller, Edward 82, 121
Miller, Joyce 27, 74, 121
Miller, Michael 121
Miller, Pete 121
Mims, Fred 48, 53, 121
Minghetti, Emelia 90
Minor, Marisue 74, 88, 121
Miseles, Richard 121
Maburg, Kevin 121
Montgomery, Paul 68, 69, 121
Moore, Frank 121
Moore, Bruce 76, 77, 121
Moore, Marily 30, 68, 74, 121
Morey, Michael 84, 121
Morgan, Patricia 121
Mortier, James 82, 122
Mosher, Jim 122
Mosher, William 79, 122
Mossman, David 122
Mueller, Debra 122
Mulcahy, James 122
Mulligan, Steve 122
Murphy, Marcia 68, 74, 122
Murphy, Richard 122
Murphy, Tim 122
Murray, Norman 122
Myers, Dan 122
Myers, Mike 122
Myers, Phyllis 122
Myers, Susan 122

N

Nayden, Bill 79, 122
Neff, David 70, 122
Negley, Bruce 122
Nelson, Bobby 82, 123
Nelson, Don 123
Nelson, Ken 123
Nelson, Kent 48, 78, 79, 123
Nelson, Ron 123
Nelson, Sandra 123
Neville, Jim 123
Newell, Barbra 90, 123
Nichols, Joe 123
Nichols, Ron 123
Nicholson, Lloyd 123
Nickerson, Rod 88, 89, 123
Nidifer, Dave 123
Nielsen, Mardeen 90, 123
Nobis, Rodney 56, 80, 123
Noble, Nick 87, 123
Nodine, Richard 82, 123
Nolan, Don 86, 123
Nord, John 124

O

O'Brien, Linda 124
Olson, John 88, 124
Orwig, Donna 73, 124
Orwig, Duane 56, 124
Osborn, Richard 80, 124
Overcash, Jennifer 124
Overcash, Paul 124
Owen, Bob 124

P

Pampel, Steve 124
Parish, Paul 124
Park, Henry 69, 124
Parks, Dave 124
Parks, Scott 124
Parr, Roger 82, 124
Peacock, Galen 124
Perry, Don 124
Pestile, Janis 124
Pestile, Jerry 124
Peterson, Dennis 82, 124
Peterson, Rex 83, 124
Phillips, Dann 124
Phillips, Jerry 124
Phillips, Terry 124
Phipps, Rob 124
Pindell, James 80, 124
Pinegar, Sandra 124
Pohl, Kathy 74
Porter, Joelene 21, 23, 68, 74, 86, 88, 125
Potter, Mike 125
Powell, Mike 83, 125
Powell, Dean 125
Powell, Pat 83, 125
Powell, William 125
Pringle, Donald 125
Prins, Greg 84, 125
Pullen, Steve 125

Q

Quiqqle, Frank 125
Quill, Steve 53

R

Rademaker, Tim 125
Rader, Riger 125
Ragan, Joyce 125
Rather, Terry 125
Rauth, Mike 89, 125
Rawley, Cecil 125

Ray, Dan 125
Rebman, Charles 125
Rechlin, Judy 49, 73, 125
Rector, Carolyn 125
Redfern, Jerry 125
Reed, Roger 125
Reiter, Leonard 125
Rhoades, Candy 125
Rice, Jack 125
Richards, Verland 84, 125
Riley, Nancy 125
Riley, William 86, 125
Ringhause, Ted 125
Ritz, Paul 125
Rivord, Walt 86
Roach, David 125
Roberts, Roger 125
Rockhold, Robert 125
Rose, Alan 125
Roselle, Kathy 70, 87, 88, 125
Rosenberger, Rex 125
Ross, Terry 126
Roth, Wayne 126
Roudebush, Dana 126
Rowe, Rick 91
Rudolph, Susan 90, 126
Ryan, James 126
Ryner, Richard 66, 67, 69, 76, 88, 86, 87, 126

S

Sanders, Dave 53, 126
Sandman, Kathy 26, 27, 73, 126
Sanson, John 84, 126
Sarff, Larry 64, 65, 80, 81, 86, 87, 126
Sass, Walter 126
Savill, Sharon 90
Schaad, Dave 126
Schierbeck, Eldon 127
Schleich, Fred 127
Schmidt, Susan 127
Schnake, Steve 127
Schofield, Richard 127
Schultz, Paul 127
Schumann, Richard 127
Schwiderski, Frank 64, 79, 86, 87, 127
Sedgwick, Richard 127
Sefried, Richard 53, 127
Sefried, Ron 53, 127
Sellers, Aaron 127
Sepich, Phil 127
Sepich, Steve 86, 127
Settles, Billy 76, 127
Severt, Dennis 127
Seymour, Robert 82, 127
Shaver, Kent 127
Shaw, Deborah 90, 127
Shawver, Steve 127
Shawy, Mike 127
Shirley, John 127
Shoopman, Jill 127
Shull, John 127
Simmons, Connie 127
Simmons, Michael 127
Simpson, Mike 127
Sisk, Ed 83
Sisney, Tom 127
Slaughter, Judy 127
Slunder, Dave 127
Smart, Wally 6, 127
Smith, Alan 127
Smith, Greg 80, 127
Smith, Jack 127
Smith, Judy 74, 127
Smith, Pat 74, 127
Smith, Robert 91, 128
Smith, Steve 23, 128
Smith, Tearry 128
Snell, James 128
Solomon, Dee Kay 128
Sorrells, James 70, 80, 128
South, Omega 90, 128
Southwood, Donis 128
Sowers, Mark 83, 128
Spaulding, Sue 90, 128
Specketer, Dave 128
Speer, Dave 128
Spitler, Juanita 128
Sprecher, Sid 128
Sprecher, Tom 128
Springer, Don 128
Sprowls, Paula 66, 70, 88, 89, 128
Stahl, Greg 12
Stariwalt, Rod 128
Standard, Steve 23, 29, 87, 128
Starbuck, Rod 76, 128
Starcevich, Frank 128
StClair, Stephen 23, 68, 80, 86, 128
Steck, Susie 73
Steele, Arlene 128
Steele, Connie 128
Stees, Patty 65, 87, 128
Steinkamp, Thomas 128
Stenberg, Greg 128
Stephens, Rebecca 128
Stevens, Diana 90
Still, Rex 128
Stock, Douglas 128
Stockov, Michael 128
Stoneking, Pamela 30, 128
Storts, Jacquelin 73, 128
Stotler, Georgia 73, 128
Stracker, Loren 128
Sullivan, Sandra 74, 129
Surratt, Terry 80, 128
Suydam, James 129
Svob, George 25, 129
Swartz, Roger 129
Swearingen, Martha 129
Sweeney, Stephen 32, 129
Swope, James 53, 129

T

Talbot, Richard 79, 129
Tallon, Elizabeth 129
Taylor, Mark 129
Tennell, Vincent 53, 129
Terry, Elliot 48, 129
Terry, Pete 56, 57
Thiel, James 129
Thomas, Edwin 129
Thomas, Lloyd 129
Thomas, Robert 129
Thomas, Terry 82
Thompson, Dennis 129
Thompson, Larry 80, 129
Thompson, Mary 90
Thompson, Roberta 129
Thompson, Timothy 129
Thurrow, Robert 129
Toland, James 129
Tomich, Toni 129
Traeger, Phillip 129
Trantina 28, 48, 129
Trau, Richard 79, 129
Tribbey, Richard 129
Trust, Prudence 129
Trust, Prudence 90
Turner, Larry 129
Turner, Michael 88, 89, 129

U

Ulmer, Michael 129
Ulrich, James 76, 129
Urish, Stanley 129
Urish, Steven 129

V

Vance, Tom 129
Vance, Wanda 129
Vanderveen, Donald 130
VanDyke, William 71, 130
Vanfleet, Margie 130
Vangiesen, David 130
Vanmiddlesworth, Lon 76, 130
Vanquakebeke, Vincent 83, 130
Vaughn, Larry 130
Viano, Edward 130
VinCamp, MaryAnn 71, 139
Vogel, Roger 130

W

Wacaser, Kent 64, 82, 130
Waggoner, Curtis 130
Wagner, Rodney 130
Walker, Candance 90, 130
Walker, John 130
Walker, Robert 130
Walbaum, Alan 130
Walraven, Larry 130
Walters, Michael 53, 130
Waner, Michael 130
Ward, Kenneth 48, 50, 130
Warmbir, John 130
Warsaw, James 130
Washburn, James 130
Waters, Thomas 130
Weaver, Denis 130
Weaver, Mary 66, 67, 88, 130
Weaver, Thomas 25, 70, 71, 130
Weber, Thomas 130
Weinzierl, James 130
Weiss, Marvin 130
Welch, Chuck 25, 32, 68, 76, 130
Werry, Charles 76, 130
Wheeler, Richard 56, 57, 76, 130
White, Linda 130
White, Marc 86, 130
White, Raymond 131
White, Robert 86, 131
White, Steve 131
Whitehead, Stephen 131
Wichkiser, Gary 131
Wilcoxen, Donald 76, 131
Wilcoxen, Ronald 76, 131
Wilkinson, Michael 131
Williams, Beverly 131
Williams, David 131
Williams, Glenn 131
Williams, James 131
Williams, Marjorie 90, 131
Williamson, Cinda 131
Wilson, Chris 73
Wilson, Paul 131
Winters, Randall 131
Woith, Michael 131
Wombles, Richard 131
Woods, Randall 131
Worrell, Gregg 131
Worsfold, Patricia 131
Wort, Daniel 131
Wright, Gary 84, 131

Y

Yaste, Virgil 131
Yocum, Cloyd 84, 131
Yocum, Dana 131
Yocym, James 32, 33, 80, 131
Young, Elaine 131
Young, Lyle 131
Younkin, Eric 56, 131

Z

Zimmerman, Jerry 84, 131
Zivolic, Boris 86, 131
Zook, Lynn 131
Zook, Merlynne 131
Zuwoski, Mark 131
Zuloff, Ed 71, 131

Another Year Has Come to a Close at Spoon River College . . .

. . . and it has been an important year. As we look back we recall many major events that will alter the course of our school. Some of the changes that have occurred:

The changing of the name of the school,
The creation of a new school seal,
The change to a university size yearbook,
The literary supplement in the school paper,
The search for a site for our new campus,
And finally, the decision for that site on the Jameson property southwest of Canton.

It has been an eventful year, and a successful year. We owe our success to many, and we wish to thank them sincerely for all their help and guidance. A special thanks goes to Mrs. K. Doubet, our advisor, Mr. J. Gardner, our yearbook consultant, and Mr. R. Foote, our photographer. Thanks also go to our yearbook staff.

Jeannie Kumer
Mary Weaver
Co-Editors

Spoon River College
LRC/Library
Canton, IL 61520

AMERICAN
TRANSFER
COMPANY

Smithers & Co. Chicago